

NARRATIVE: The purpose of this survey is to stake that tract described in Deed B. 329 P. 395, & to show the improvements for a pending sale.

REGISTERED PROFESSIONAL LAND SURVEYOR
G. Dennis Edwards
 OREGON
 JULY 16, 1971
 G. DENNIS EDWARDS
 951

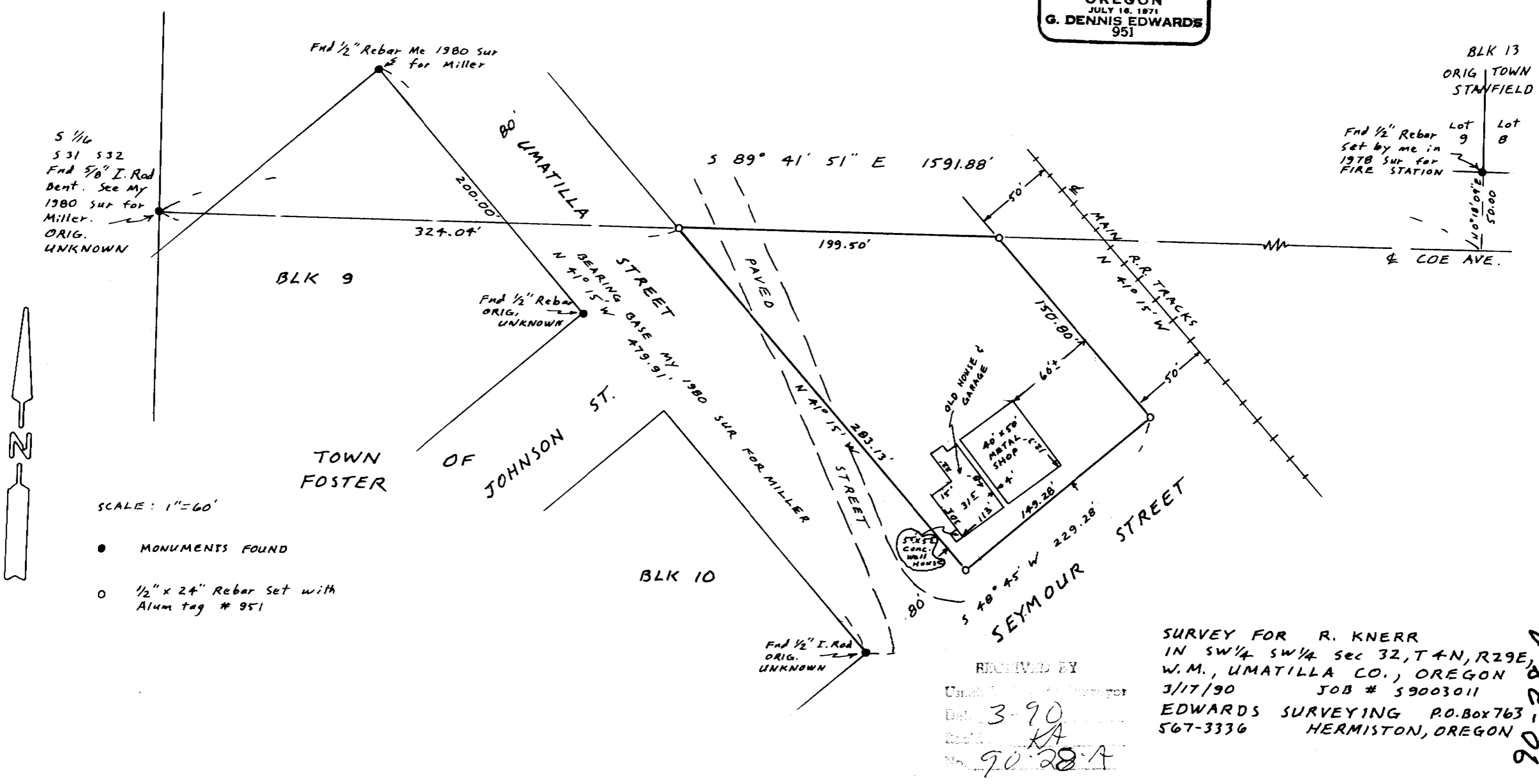

SCALE: 1"=60'

- MONUMENTS FOUND
- 1/2" x 24" Rebar Set with Alum tag # 951

RECEIVED BY
 [Signature]
 DATE 3-90
 90-28-A

SURVEY FOR R. KNERR
 IN SW 1/4 SW 1/4 sec 32, T4N, R29E,
 W.M., UMATILLA CO., OREGON
 3/17/90 JOB # 59003011
 EDWARDS SURVEYING P.O. Box 763
 567-3336 HERMISTON, OREGON

90-28-A