

- 2 1/2" B.C. in Conc. Set over KIMBRELL's I. Pipes of SUR. 82, P. 243 in 1913. I set B.C.s in 1989 & 1990 (See CO. SUR. MON. SHEETS) UNLESS OTHERWISE NOTED.
- 5/8" x 30" Rebar set with Alum Tag # 951

NARRATIVE: The purpose of this survey is to stake the N 1/2, NE 1/4, SE 1/4, SEC. 32 to see how the fences match and to see how much land lies East of a conc. canal.

This survey is based on Kimbrell's 1913 survey (B.2, P. 243,) in which he subdivided the SE 1/4 of sec. 32.



SCALE: 1" = 300'

REGISTERED PROFESSIONAL LAND SURVEYOR  
*G. Dennis Edwards*  
 OREGON  
 JULY 16, 1971  
 G. DENNIS EDWARDS  
 951

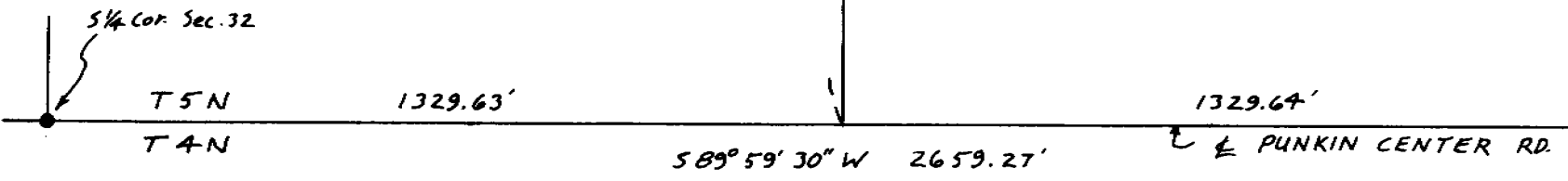

RECEIVED BY  
 Umatilla County Surveyor  
 Date 3-91  
 Rec'd By KA  
 No. 91-27-A

SURVEY FOR DICK WILSON  
 IN SE 1/4 SEC. 32, T5N, R29E, W.M.,  
 UMATILLA CO., OREGON  
 10/2/90 Job # 59003014  
 EDWARDS SURVEYING P.O. BOX 763  
 567-3336 HERMISTON, OREGON

91-27-A