

Bearing Base My 1980 Survey for Banker.

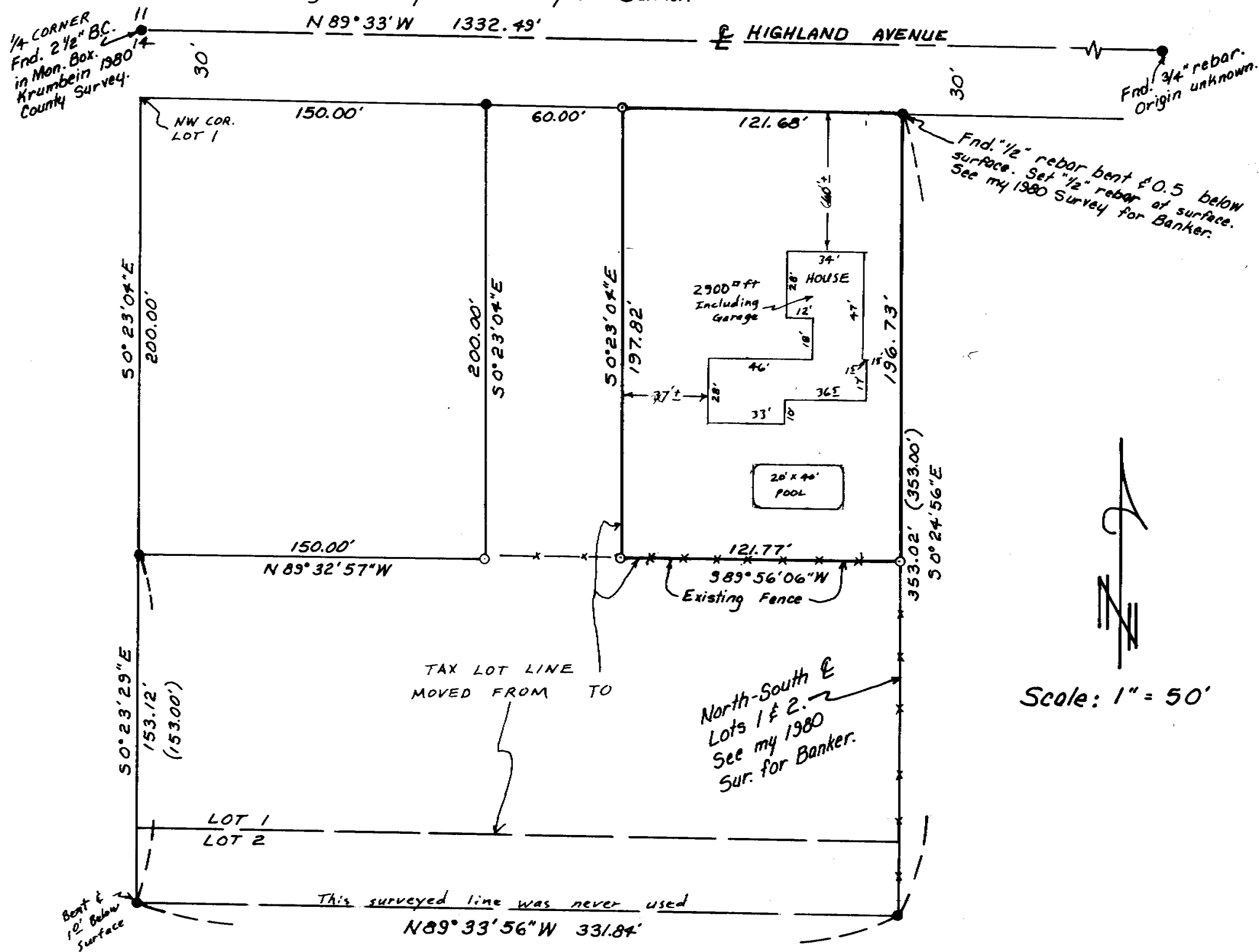

NARRATIVE:

The purpose of this survey is to adjust the boundary between Tax lots (4N 28 14 AB) 602 and 603. Description of Tax lot 602 is on R. 27, Page 633 and R. 134, Page 914. Description of Tax lot 603 is on R. 67, Page 1789. The resulting division line will create a lot of about 122 feet x 197 feet containing a large house and swimming pool and excluding a wire fence along the South side thereof. This survey is based on previous surveys by me in 1980 for Banker and in 1989 for Giddens.

REGISTERED
PROFESSIONAL
LAND SURVEYOR

G. Dennis Edwards

OREGON
JULY 16, 1971
G. DENNIS EDWARDS
951

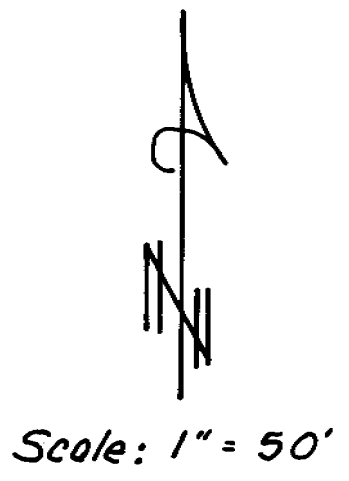

LEGEND:

- 1/2" x 24" rebar found. Set by me in 1980 for Banker, unless otherwise noted.
- 1/2" x 24" rebar set, with Alum. tag #951.

RECEIVED BY
Umatilla County Surveyor
Date 3-72
Rec'd by KR
No. 92-38-A

Survey for CARL BANKER
In Lot 1, Block "J", HERMISTON ORCHARDS,
NW 1/4, NE 1/4 Sec. 14, T4N, R28E, W.M.,
Umatilla County, Oregon
1/10/92 Job #S9201002
Edwards Surveying P.O. Box 763
567-3336 Hermiston, Oregon 97838

92-38-A