

**NARRATIVE:**

The purpose of this survey is to stake the 4 corners of "PENDER 2<sup>ND</sup> ADD." except Lot 25 and the West Half of the vacated alley. I retraced the boundary from the Northeast and Southeast corners of "PENDER 1<sup>ST</sup> ADD." and found a corner on the West line of "PENDER 2<sup>ND</sup> ADD." which fit quite well. No copy of Krumbein's survey #R-141-B which established "PENDER ADDITION" boundary could be found 4/26/94. Also I could find no lot corners in "PENDER 2<sup>ND</sup> ADD."

REGISTERED  
PROFESSIONAL  
LAND SURVEYOR  
*G. Dennis Edwards*  
OREGON  
JULY 18, 1934  
G. DENNIS EDWARDS  
951  
Renews 12/31/95

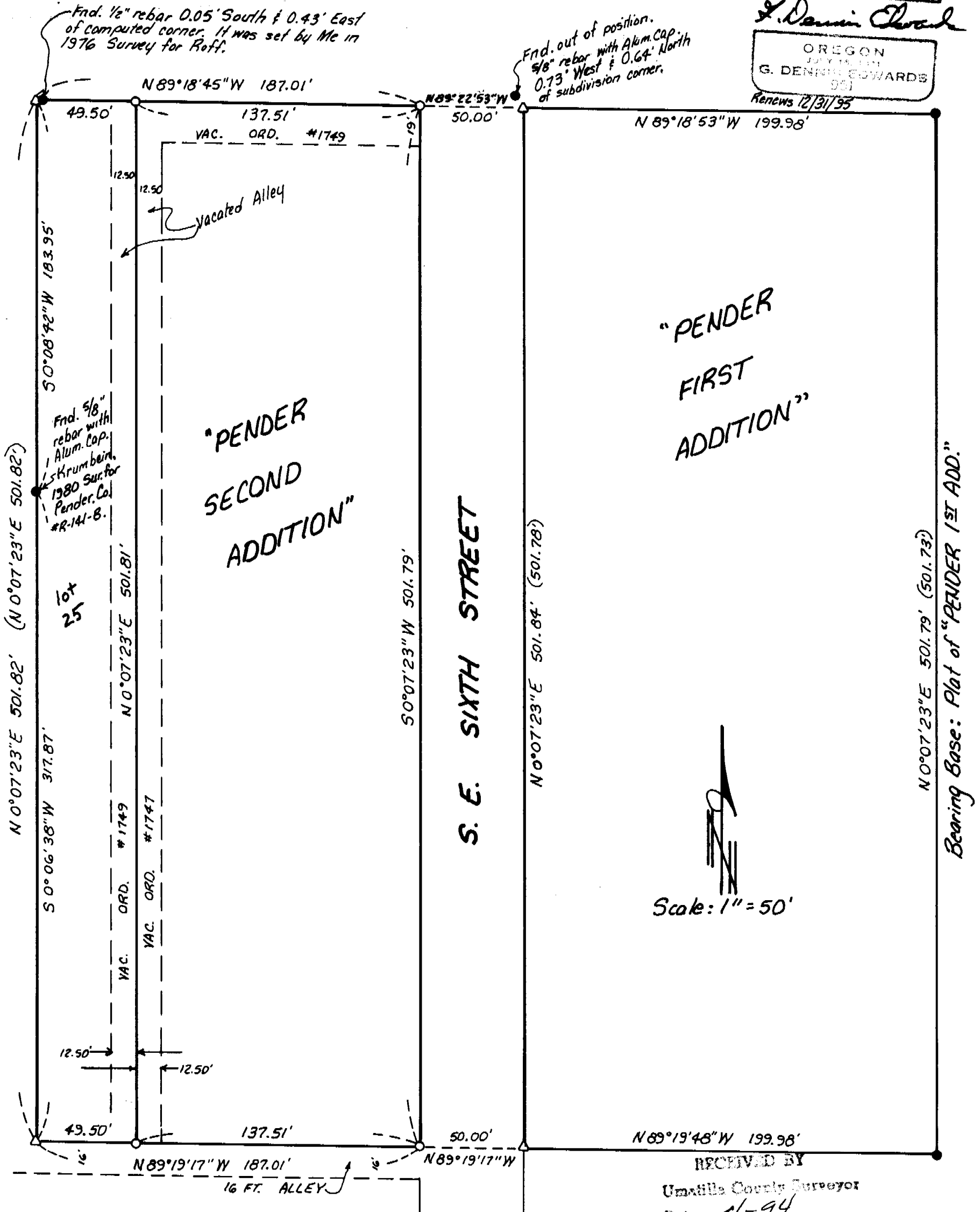

**LEGEND:**

- Found 5/8" rebar set by Krumbein Engineering in a survey for Pender, 1980. (No copy available) Co. #R-141-B.
- Set 5/8" x 30" rebar with plastic cap #951.
- △ Computed location of corners from "PENDER 1<sup>ST</sup> and 2<sup>ND</sup> ADDITION" Plats.
- (000) of Record. "PENDER 1<sup>ST</sup> & 2<sup>ND</sup> ADDITION."

RECEIVED BY  
Umatilla County Surveyor  
Date 11-94  
By KK  
No. 94-162-A

Survey for GUS ANDERSON  
In Block 1, "PENDER 2<sup>ND</sup> ADD." to City of Hermiston  
In SE 1/4, SW 1/4 Section 11, T4N, R28E, W.M.,  
Umatilla County, Oregon  
5/3/94 Job #S9404049  
Edwards Surveying P.O. Box 763  
503-567-3336 Hermiston, Oregon 97838