

REGISTERED
OREGON
LAND SURVEYOR

J. C. Payne
J. C. PAYNE
NOV. 9, 1951
279

834 l. w. 80
ph 1639

Scale -
1"=100'

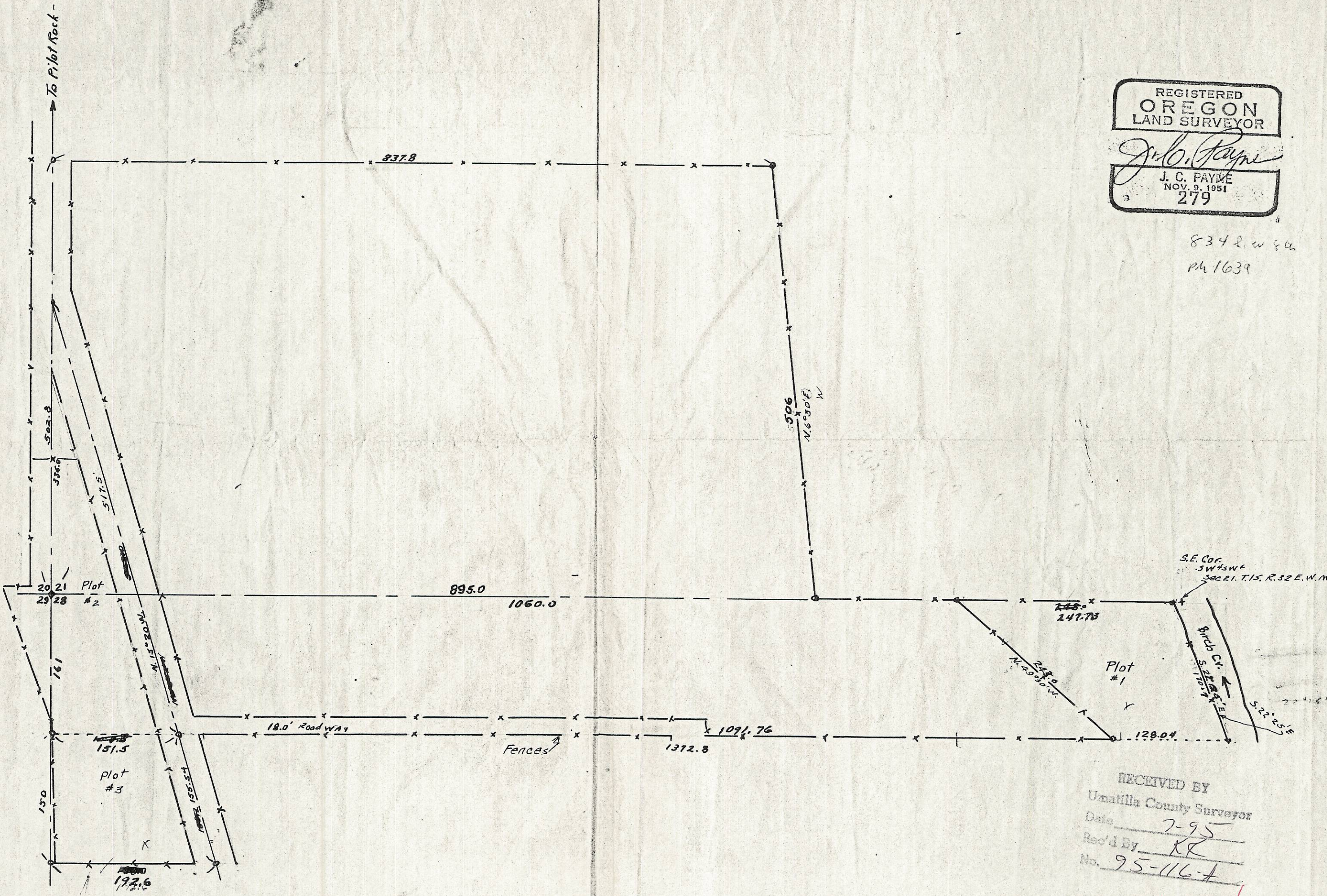

RECEIVED BY
Umatilla County Surveyor
Date 7-95
Rec'd By KR
No. 95-116-4

original