

NARRATIVE

The Purpose of this survey is to set the corners of the remaining portion of TAX LOT 1003 Map 5N-28-36D after changing its western boundary to be 855.2 ft. from the west line of the North Half of the SE 1/4 and the south extension thereof. (deed Description held by Umatilla City Plan. Com.) The North Line of said Tax Lot is 656.3 ft. North of the E-W Center Line of the SE 1/4. Refer Deed filed R292-1462. The monuments controlling this survey are those of south + west Lines of N 1/2, SE 1/4 only.

NOTES

- A** ♦ Found Kimbrell's corner, a 2" ODIP (outside Diam)
 - set 1/2" GIP with 2" Plastic Cap LS1423
 - ⊙ other corners of Record as noted
 - Found 5/8" IR Not of Record
 - (xxx) Distances + Bearings are of Edward's survey for HUD (11-25-90)
- B** The Base of Bearing is The Center Line (North To South) of sect. 36 as North. The same as Edward's Survey for HUD. on which the Lines, Bearings etc. of this survey is Based.
- C** Along the west Line of N 1/2 SE 1/4 The 40' Road (Culp Lane) is in the East 40' of the SW 1/4 + Deed changes have been made to show this.

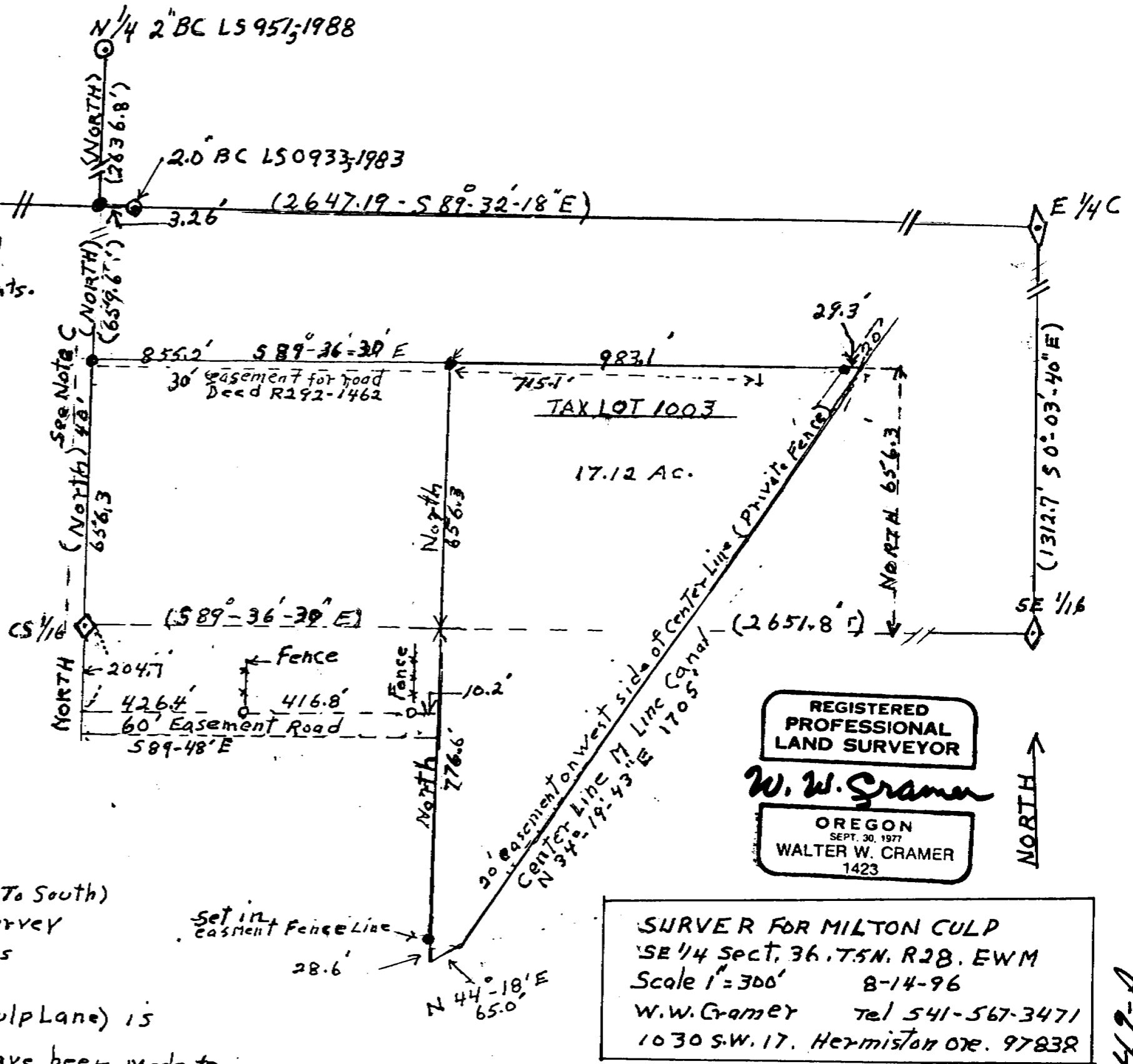

REGISTERED PROFESSIONAL LAND SURVEYOR
W. W. Cramer
 OREGON
 SEPT. 30, 1977
 WALTER W. CRAMER
 1423

SURVEY FOR MILTON CULP
 SE 1/4 sect. 36, T5N, R28, EWM
 Scale 1"=300' 8-14-96
 W.W. Cramer Tel 541-567-3471
 1030 S.W. 17, Hermiston OR. 97838

RECEIVED BY
 Umatilla County Surveyor
 Date 9-96
 Paid By KK
 No. 96-149-A

96-149-A