

Survey for DAN MILLS
 In SE 1/4 Section 33, T4N, R29E, W.M.,
 Umatilla County, Oregon
 2/14/97 Job #59702026
 Edwards Surveying P.O. Box 763
 541-567-3336 Hermiston, Oregon 97838

NARRATIVE:

The purpose of this survey is to do a boundary line adjustment to move the West line of that tract of land deeded to Mills, recorded on a Contract, Book 339, Page 409, West to take part of the land deeded to Weir on Book 289, Page 453, Umatilla County Deed Records. Said move is to transfer title to the land being irrigated by a circle pivot on Mills' parcel. The line common to these two parcels is the North-South center-line of the NW 1/4 of the SE 1/4 of said Section 33.

Gary Roberts surveyed the North Half of the SE 1/4 of Section 33 in a 1996 survey for the County Road Department. He based his survey on My 1994-1 County Monumentation Survey. I used his monuments and based the bearings on my 1994-1 survey.

LEGEND:

- Found 2 3/8" Brass Cap. Me, 1994-1 Umatilla County Monumentation Survey.
- Found 5/8" rebar with plastic cap #2627. Roberts, 1996, Co.# 96-70-C.
- △ Found RR Spike. Roberts, Co.# 96-70-C.
- Set 5/8" x 30" rebar with plastic cap #951.
- (ooo) of Record. Roberts' Survey, Co.# 96-70-C.

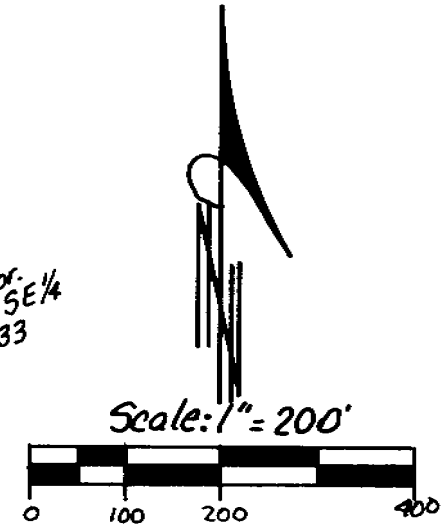
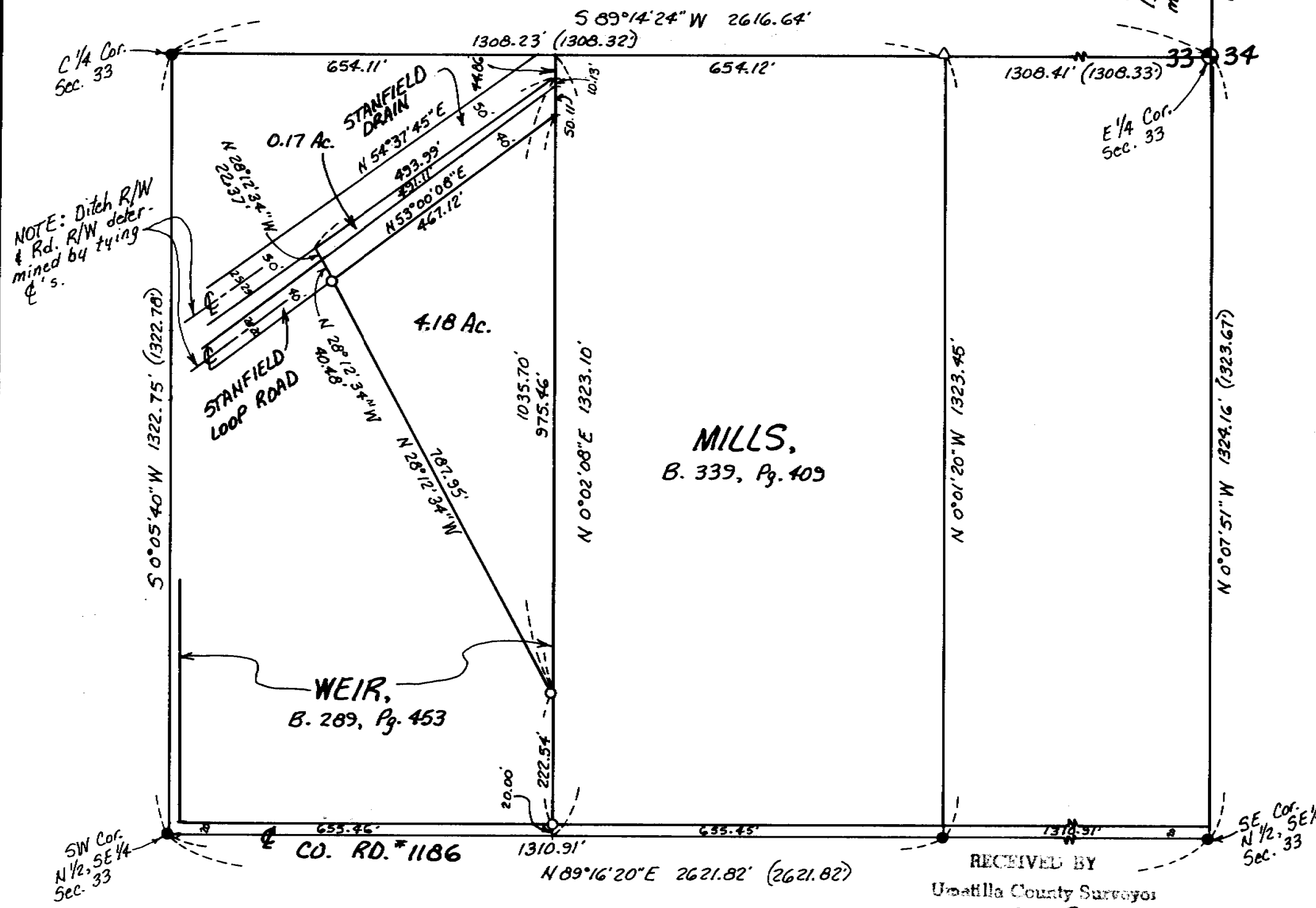

REGISTERED
 PROFESSIONAL
 LAND SURVEYOR

D. Dennis Edwards

OREGON
 JULY 16, 1971
 G. DENNIS EDWARDS
 951
 RENEWS 12/31/97

97-37-A