

**LEGEND**

- FOUND 5/8" REBAR WITH YELLOW PLASTIC CAP MARKED "UMA. CO. RD. DEPT. ... LS 2627", SET AT THE SOUTHEAST CORNER OF THE NORTHEAST 1/4 OF THE SOUTHEAST 1/4 OF SEC. 33, T.4N., R.29E.W.M., C.S.#96-07-C.
- FOUND 5/8" X 30" REBAR WITH YELLOW PLASTIC CAP MARKED "UMA. CO. RD. DEPT. ... LS 2627" SET IN C.S.#96-182-C
- ⊙ CALCULATED POINT (NOT SET)
- COUNTY ROAD R/W LINE
- - - CANAL RIGHT-OF-WAY LINE
- CANAL OR ROAD E

**CURVE DATA**

62°07'22"C.L.  
 $\Delta = 16°48'31"$   
 $R = 92.23'$   
 $T = 13.63'$   
 $CH. LENGTH = 26.96'$   
 $CH. BRG. = N86°43'40"W$   
 $L = 27.06'$

TAX LOT 1600  
MONTE AND DANNY MILLS

REGISTERED  
PROFESSIONAL  
LAND SURVEYOR  
*Gary R. Roberts*  
OREGON  
JULY 28, 1993  
GARY R. ROBERTS  
2627  
RENEWS 12-31-98

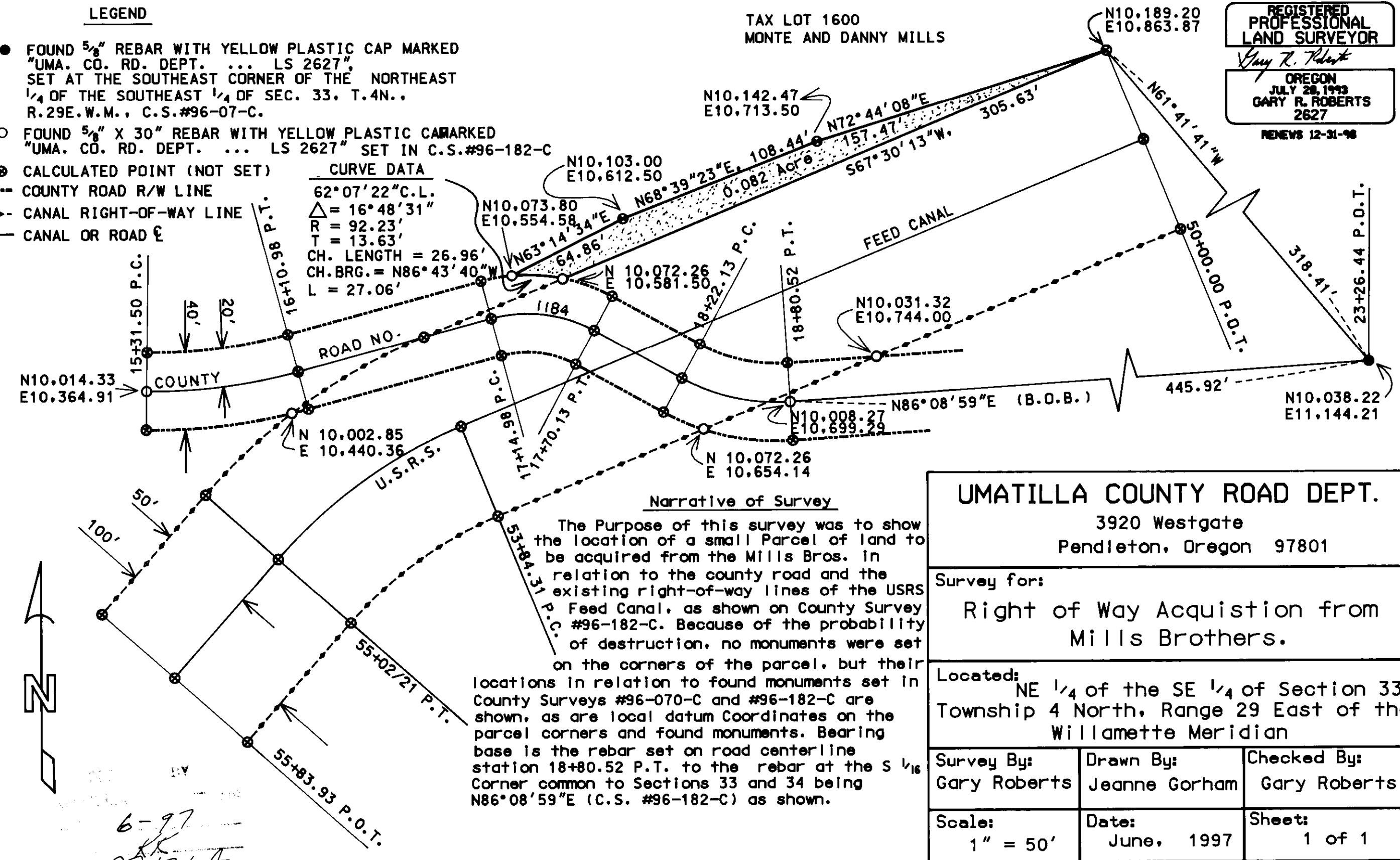

**Narrative of Survey**

The Purpose of this survey was to show the location of a small Parcel of land to be acquired from the Mills Bros. in relation to the county road and the existing right-of-way lines of the USRS Feed Canal, as shown on County Survey #96-182-C. Because of the probability of destruction, no monuments were set on the corners of the parcel, but their locations in relation to found monuments set in County Surveys #96-070-C and #96-182-C are shown, as are local datum Coordinates on the parcel corners and found monuments. Bearing base is the rebar set on road centerline station 18+80.52 P.T. to the rebar at the S 1/16 Corner common to Sections 33 and 34 being N86°08'59"E (C.S. #96-182-C) as shown.

**UMATILLA COUNTY ROAD DEPT.**

3920 Westgate  
Pendleton, Oregon 97801

Survey for:

Right of Way Acquisition from Mills Brothers.

Located:

NE 1/4 of the SE 1/4 of Section 33, Township 4 North, Range 29 East of the Willamette Meridian

Survey By: Gary Roberts	Drawn By: Jeanne Gorham	Checked By: Gary Roberts
Scale: 1" = 50'	Date: June, 1997	Sheet: 1 of 1

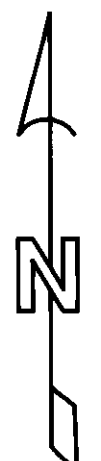

6-97  
JK  
97-121-A

97-121-A