

SURVEY FOR BARRY CARTER
 IN LOT 8 "EDGEMOOR"
 IN THE SW 1/4 OF SECTION 34, T5N,
 R28E, W.M., UMATILLA COUNTY, OREGON

RECEIVED BY
 Umatilla County Surveyor
 Date 01-99
 Rec'd By KK
 No. 99-10-A

SCALE: 1"=100'



LEGEND:

- 5/8" IRON REBAR FOUND SET BY ME IN 1995 SURVEY OF "EDGEMOOR"
- SET 5/8" X 30" IRON REBAR AT LOCATION OF OBLITERATION 1/2" IRON REBAR WHICH I SET IN 1981 SURVEY FOR ADAMSON
- 2 1/2" BRASS CAP SET BY KRUMBEIN IN 1980 AND RESET BY ME IN 1995 SURVEY FOR "EDGEMOOR" AFTER BEING DUG OUT BY REGIONAL WATER PIPELINE CONSTRUCTION

— — UTILITY EASEMENTS, WIDTHS AS SHOWN

NARRATIVE:

THE PURPOSE OF THIS SURVEY IS TO LOCATE THE CORNERS OF LOT 8 "EDGEMOOR" FOR A PENDING SALE.

I BELIEVE THE SOUTHEAST CORNER OF SAID LOT 8 WAS DUG OUT DURING THE INSTALLATION OF AN UNDERGROUND POWER-LINE.

I RETRACED THE PLAT OF "EDGEMOOR" TO REPLACE SAID CORNER.

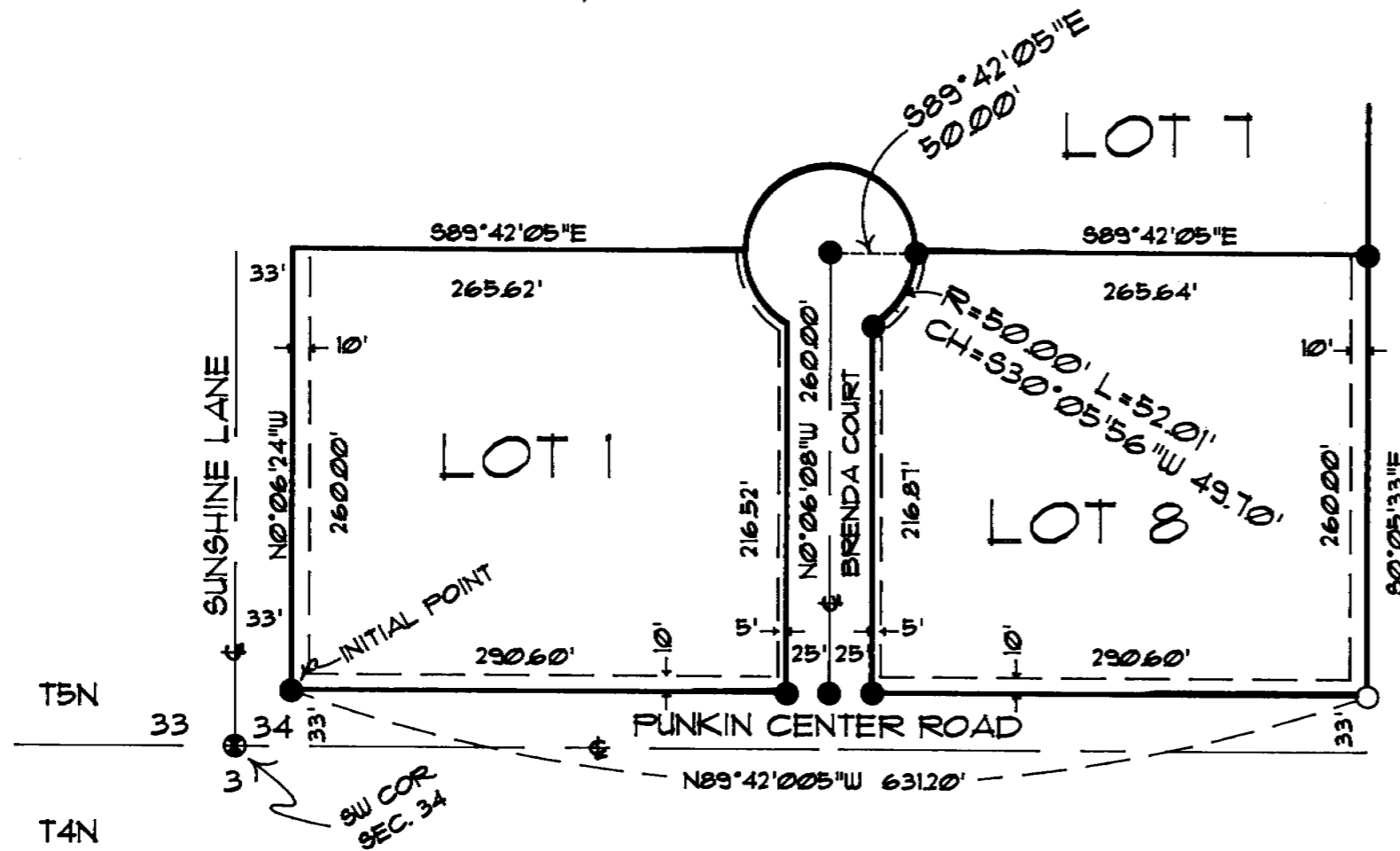

REGISTERED
 PROFESSIONAL
 LAND SURVEYOR

G. Dennis Edwards

OREGON
 JULY 16, 1971
 G. DENNIS EDWARDS
 951
 RENEWS 12/31/99

SURVEY FOR BARRY CARTER, LOT 8 "EDGEMOOR"
 SW 1/4, SEC. 34, T5N, R28E, W.M. UMATILLA
 COUNTY, OREGON
 7/2/98 JOB NO. 99508122-A
 EDWARDS SURVEYING P.O. BOX 763
 541-567-3336 HERMISTON, OREGON 97838
 FAX 567-7850
 DRAWN BY: LLC

99-10-A