

SURVEYORS NARRATIVE:

THE PURPOSE OF THIS SURVEY IS TO STAKE A TAX LOT WHICH WAS CREATED ON 2/10/1979 BY THE COUNTY ASSESSORS OFFICE AFTER BEING APPROVED BY THE PLANNING DEPARTMENT ON 2/16/1978. I WROTE THE DESCRIPTION FOR THIS PARCEL ON 2/10/1979 AT THE REQUEST OF CHUCK NORRIS OF M & B INVESTMENT CO.

I HAD SURVEYED THE NORTH, SOUTH, AND EAST LINE OF THIS PARCEL IN A 1976 SURVEY FOR WELCH-CARROZ AND THIS SURVEY AND THE BEARINGS ARE BASED ON THAT 1976 SURVEY.

THIS TAX LOT IS A PORTION OF THAT TRACT OF LAND DEEDED TO MICHAEL AND SANDRA WALTON RECORDED ON REEL 231, PAGE 530, UMATILLA COUNTY DEED RECORDS.

LEGEND:

- FND. 5/8" IRON REBAR SET BY ME IN 1976 SURVEY FOR WELCH-CARROZ.
- SET 5/8" X 30" IRON REBAR WITH PLASTIC CAP #951

REGISTERED
PROFESSIONAL
LAND SURVEYOR

G. Dennis Edwards

OREGON
JULY 18, 1971
G. DENNIS EDWARDS
951
RENEWS 12/31/99

RECEIVED BY
Umatilla County Surveyor
Date 6-99
Rec'd By KK
No. 99-98-A

SURVEY FOR MIKE WALTON
IN NW 1/4, SEC. 23, T5N, R27E, W.M.,
UMATILLA COUNTY, OREGON
4/1/99 JOB NO. S7607157-A
EDWARDS SURVEYING P.O. BOX 763
541-567-3336 HERMISTON, OREGON 97838
DRAWN BY: LLC

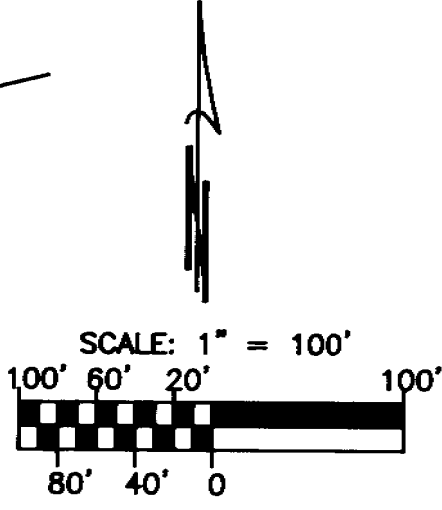
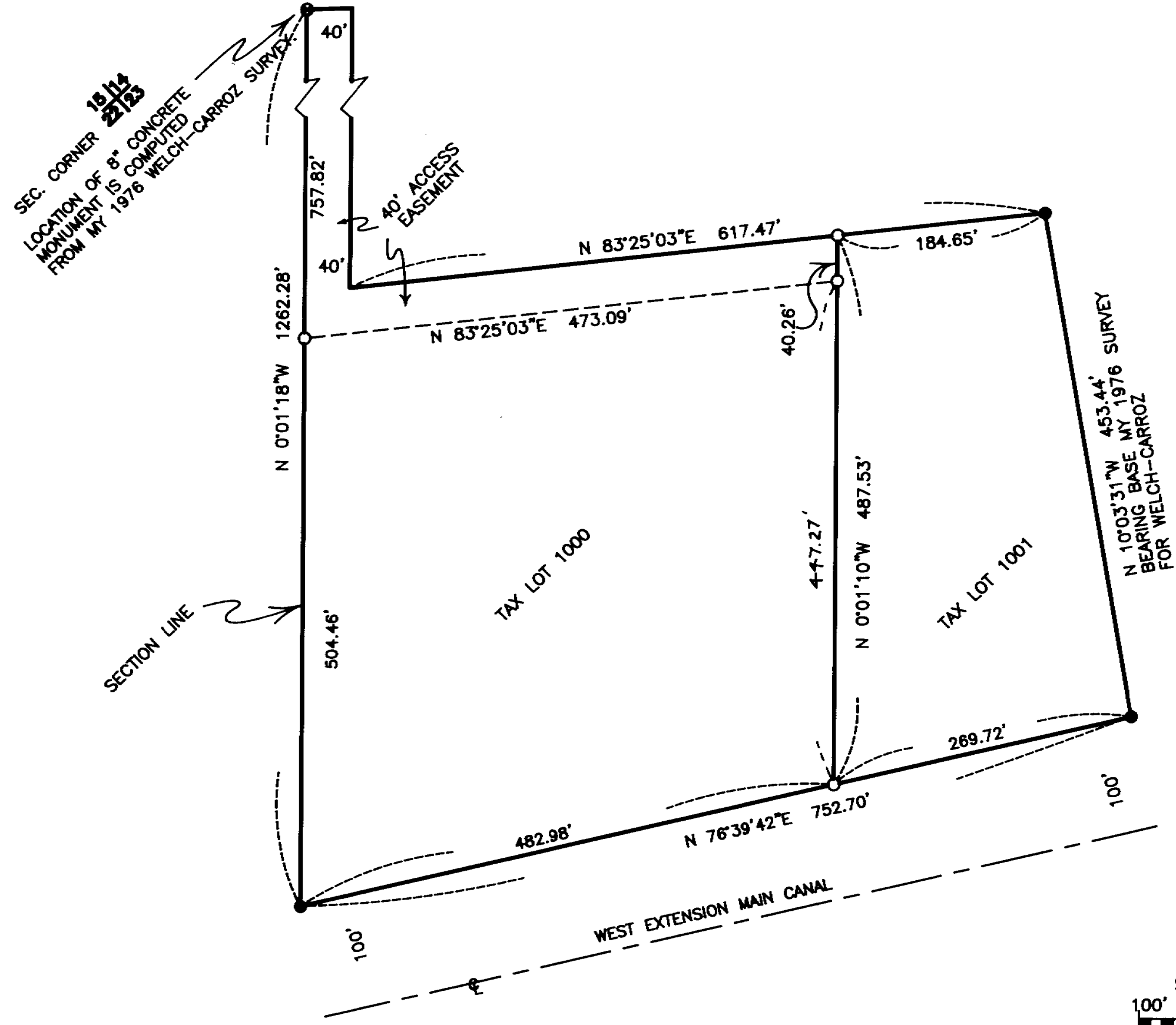

99-98-A