

FND. CHIP HOLE IN
CONC. SIDEWALK
NE COR BLK 3
ME 1990 P.G.G. SURVEY

SURVEYORS NARRATIVE:

THE PURPOSE OF THIS SURVEY IS TO DO A LOT LINE ADJUSTMENT TO MOVE A PORTION OF THE LOT LINE BETWEEN LOTS 11 AND 12, BLOCK 6, TOWN OF HERMISTON, TO THE NORTH SO A BUILDING WILL NOT OVERLAP SAID LINE.

I SURVEYED PART OF SAID BLOCK 6 IN A 1990 SURVEY FOR P.G.G. AND I BASED THE BEARINGS AND THIS SURVEY ON THAT 1990 SURVEY.

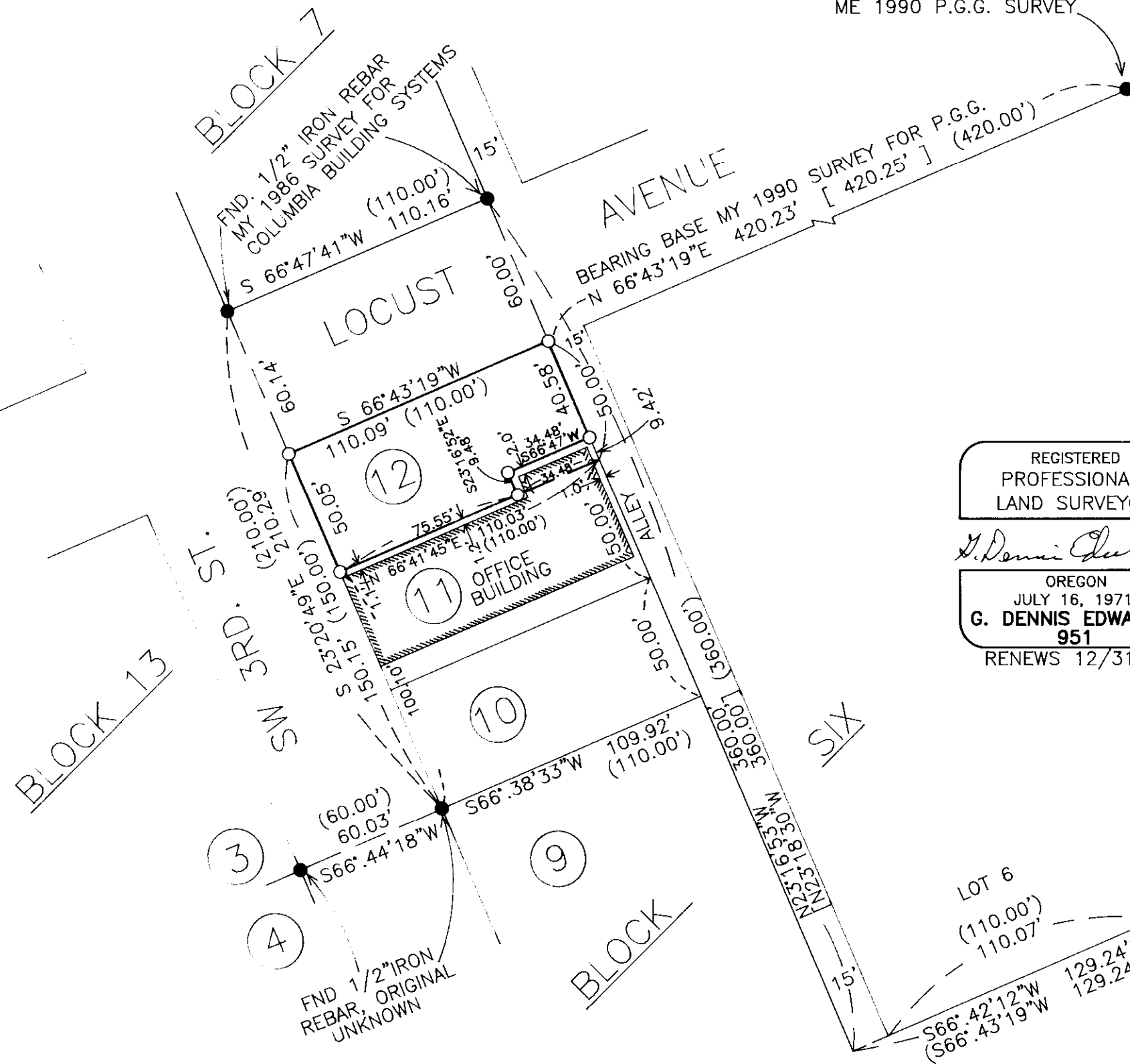

REGISTERED
PROFESSIONAL
LAND SURVEYOR

G. Dennis Edwards

OREGON
JULY 16, 1971
G. DENNIS EDWARDS
951
RENEWS 12/31/99



SCALE: 1" = 50'

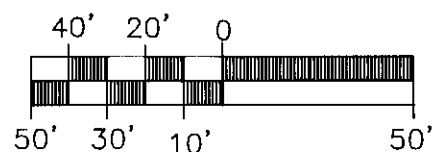

LEGEND:

- SET 5/8" X 30" IRON REBAR WITH PLASTIC CAP #951
- MONUMENTS FND. AS NOTED
- (000) OF RECORD ORIGINAL PLAT OF TOWN OF HERMISTON
- [000] OF RECORD MY 1990 SURVEY FOR P.G.C.

SURVEY FOR KEN PETERSON
IN BLOCK 6, ORIGINAL TOWN OF HERMISTON IN SE 1/4,
SEC. 10, T4N, R28E, W.M., UMATILLA COUNTY, OREGON
5/19/99 JOB NO. S9905181
EDWARDS SURVEYING P.O. BOX 763
541-567-3336 HERMISTON, OREGON 97838
DRAWN BY: NJF

6-99
KK
99-102-A