

LOT 12, BLOCK 4
PARK VIEW
ADDITION TO
THE CITY OF
PENDLETON

S.W. 37TH ST.
COUNTY ROAD
NO. 397

N 89° 55' 30" W
E-W SECTION 16

COURSE DATA

COURSE	DISTANCE	BEARING
A	10.06'	N 89° 55' 30" W
B	25.00'	N 83° 20' 14" W
C	10.00'	S 06° 39' 46" E
D	25.00'	N 83° 20' 14" E
E	14.00'	S 83° 20' 14" W
F	7.00'	S 06° 39' 46" E
G	7.00'	N 83° 20' 14" E
H	7.00'	S 06° 39' 46" E
I	7.00'	S 33° 35' 29" E
J	26.00'	N 83° 20' 14" E
K	10.00'	N 06° 31' 46" W
L	36.00'	S 83° 20' 14" W

○ PIN FOUND OR SET
--- EXISTING 10' EASEMENT

EXHIBIT "A"

2N 32 - 16C

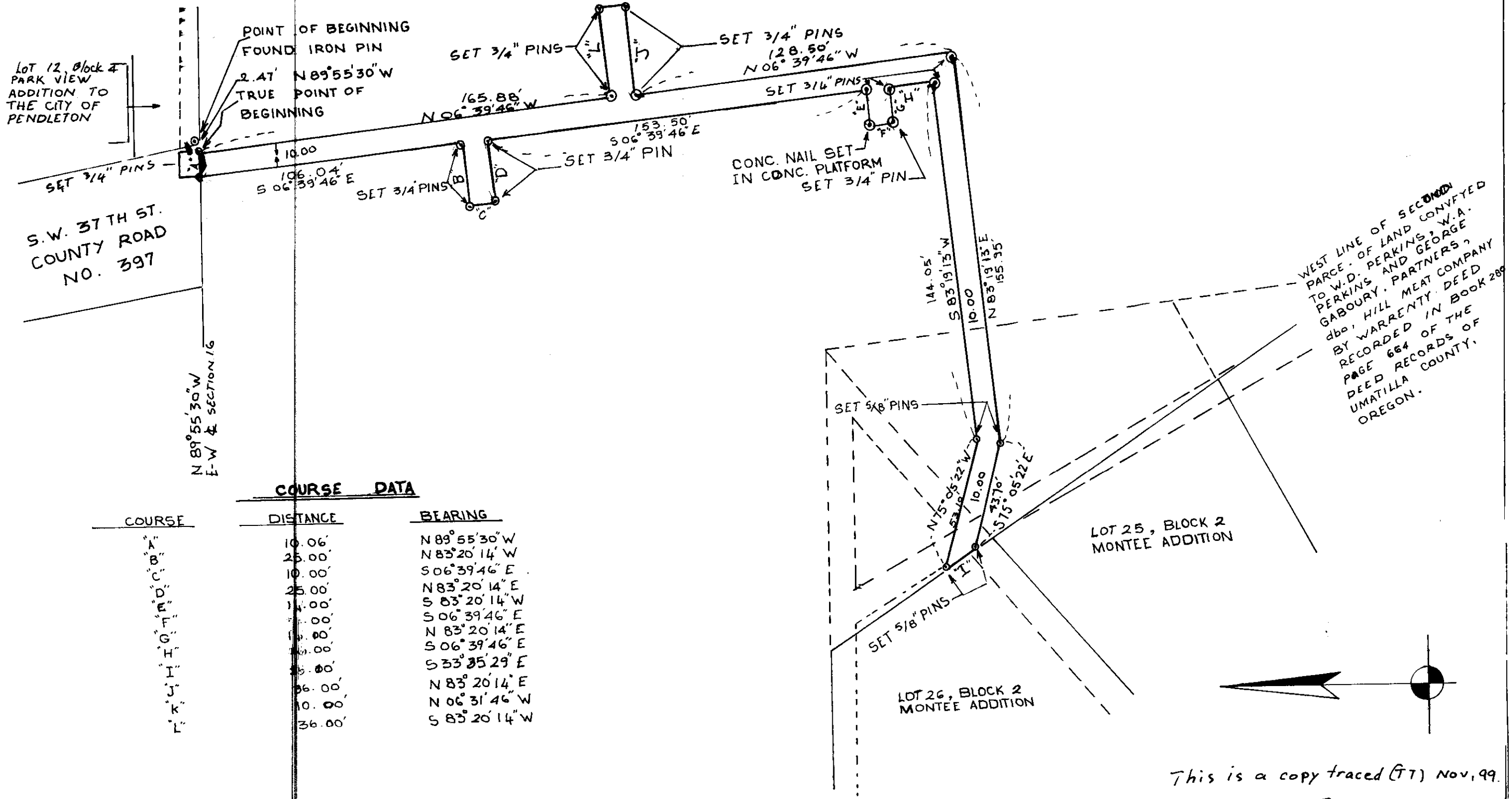

WEST LINE OF SECTION 16
PARCE. OF LAND CONVEYED
TO W.D. PERKINS, W.A.
PERKINS AND GEORGE
GABOURY, PARTNERS,
dba, HILL MEAT COMPANY
BY WARRENTY DEED
RECORDED IN DEED
PAGE 664 OF THE
DEED RECORDS OF
UMATILLA COUNTY,
OREGON.

LOT 25, BLOCK 2
MONTEE ADDITION

LOT 26, BLOCK 2
MONTEE ADDITION

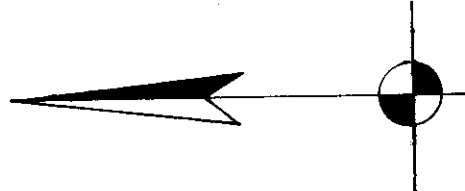

This is a copy traced (TT) Nov, 99.
99-199-A

CITY OF PENDLETON ENGINEERING DEPT.		
WATER LINE EASEMENT HILL MEAT COMPANY		
DATE: 12-19-66	SCALE: 1" = 40'	SHEET 1 OF 1

99-199-A