

**NARRATIVE:**

THE PURPOSE OF THIS SURVEY IS TO STAKE THE CORNERS OF THAT TRACT OF LAND DEEDED TO THOMAS M. O'BRIEN AND ROBERT C. HALE MEDICAL BUILDING JOINT VENTURE RECORDED ON REEL 125, PAGE 1211, UMATILLA COUNTY DEED RECORDS SO AN ADDITIONAL OFFICE BUILDING CAN BE BUILT ON IT WITH THE PROPER SET BACKS.

THIS TRACT WAS SURVEYED IN 1985 BY TOM LAGIER FOR NORTHWEST LIVESTOCK PRODUCTION COMPANY. THE BEARINGS AND THIS SURVEY ARE BASED ON THAT 1985 SURVEY AND ON RON MCKINNIS' PARTITION PLAT 1994-40 WHICH MATCHED LAGIER'S SURVEY.

REGISTERED  
PROFESSIONAL  
LAND SURVEYOR

*G. Dennis Edwards*

OREGON  
JULY 16, 1971  
G. DENNIS EDWARDS  
9 5 1  
RENEWS 12/31/2001

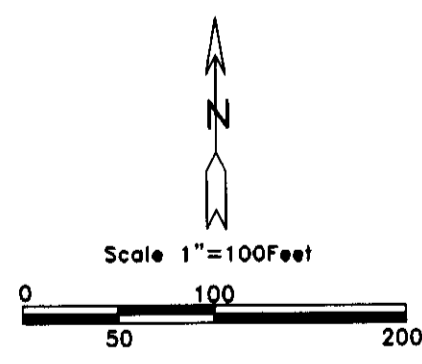
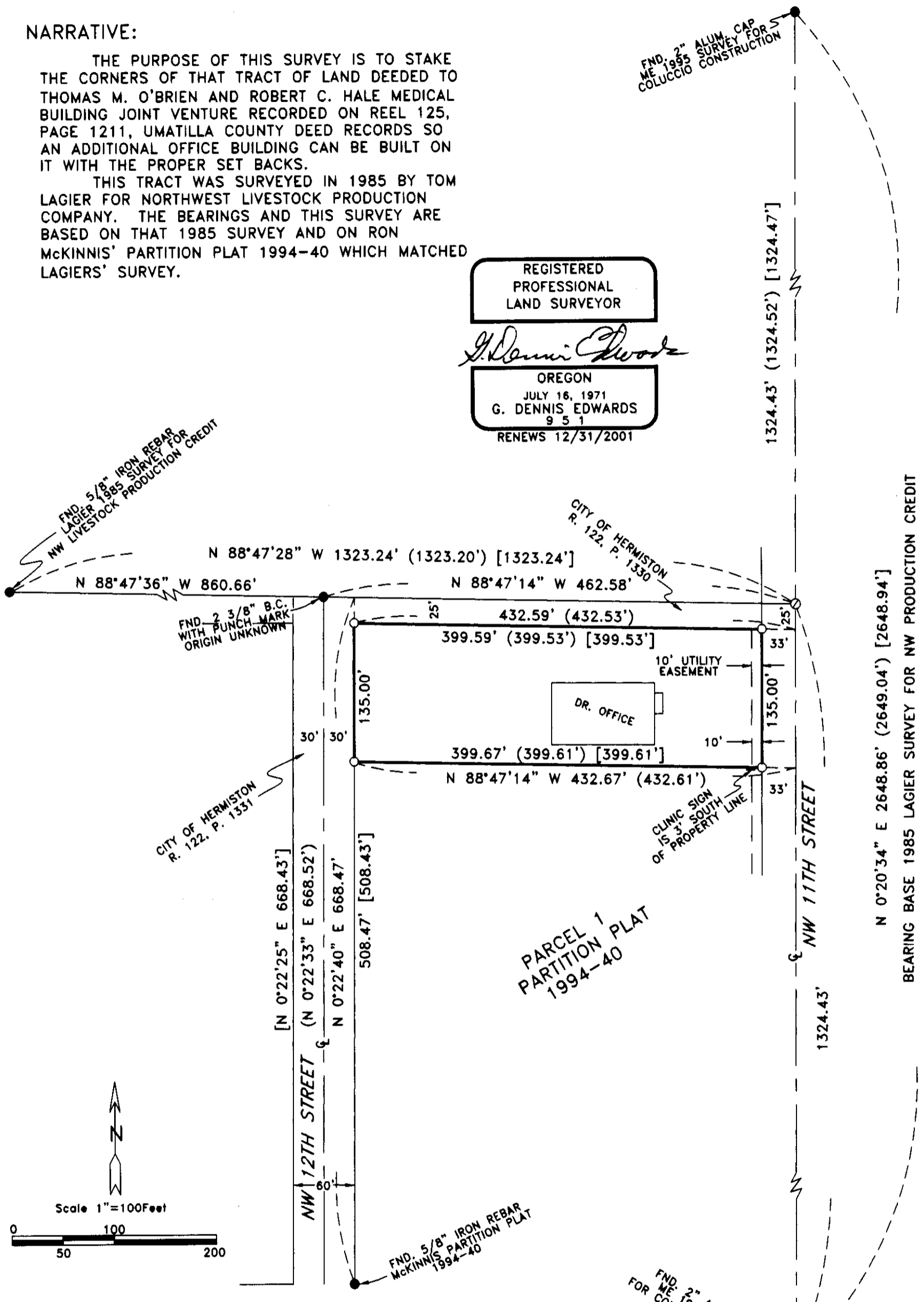

- LEGEND:**
- MONUMENTS FOUND AS NOTED
  - SET 5/8"X30" IRON REBAR WITH PLASTIC CAP #951
  - (000) OF RECORD, 1985 LAGIER FOR NW LIVESTOCK
  - [000] OF RECORD, MCKINNIS PARTITION PLAT 1994-40

RECEIVED BY  
Umatilla County Surveyor:  
Date 3-02  
Rec'd By KE  
No. 02-04-A

SURVEY FOR TOM O'BRIEN  
IN NE 1/4, SEC. 9, T 4 N, R 28 E,  
W.M., UMATILLA COUNTY, OREGON  
12/31/2001 JOB# S0112329  
EDWARDS SURVEYING P.O. BOX 763  
541-567-3336 HERMISTON, OREGON 97838  
DRAWN BY NJF

02-04-A