

**NARRATIVE:**

THE PURPOSE OF THIS SURVEY IS TO STAKE THOSE TRACTS OF LAND DESCRIBED IN DEEDS TO DYE ON REEL 400, PAGE 530, AND TO WATSON ON REEL 370, PAGE 454, TO SEE HOW THE FENCES MATCH THE DEEDS.

I SURVEYED THE NORTH LINE OF THESE TRACTS IN A 1979 SURVEY FOR BECK-DUFF. I SURVEYED THE EAST LINE IN A 1979 SURVEY FOR GROTZ. IN THOSE SURVEYS I USED A SECTION SUBDIVISION WHICH HAS SINCE CHANGED. THE NE SECTION CORNER MOVED 10 FEET SOUTH AND 2 FEET EAST. THE SOUTHEAST SECTION CORNER MOVED 1.4 FEET NORTH AND 7.3 FEET EAST. THE EAST QUARTER CORNER MOVED 3.45 FEET SOUTH AND 2.08 FEET EAST FROM CORNERS WHICH WERE USED BEFORE 1985. FOR AN EXPLANATION OF THE CHANGES SEE MY 1985 SURVEY FOR ATKINS IN SECTION 5.

I CHOSE TO USE THE MONUMENTS & SURVEY OF THE PRE 1985 SECTION SUBDIVISION SO AS NOT TO DISRUPT ALL OF THE PROPERTY LINES IN THIS AREA.

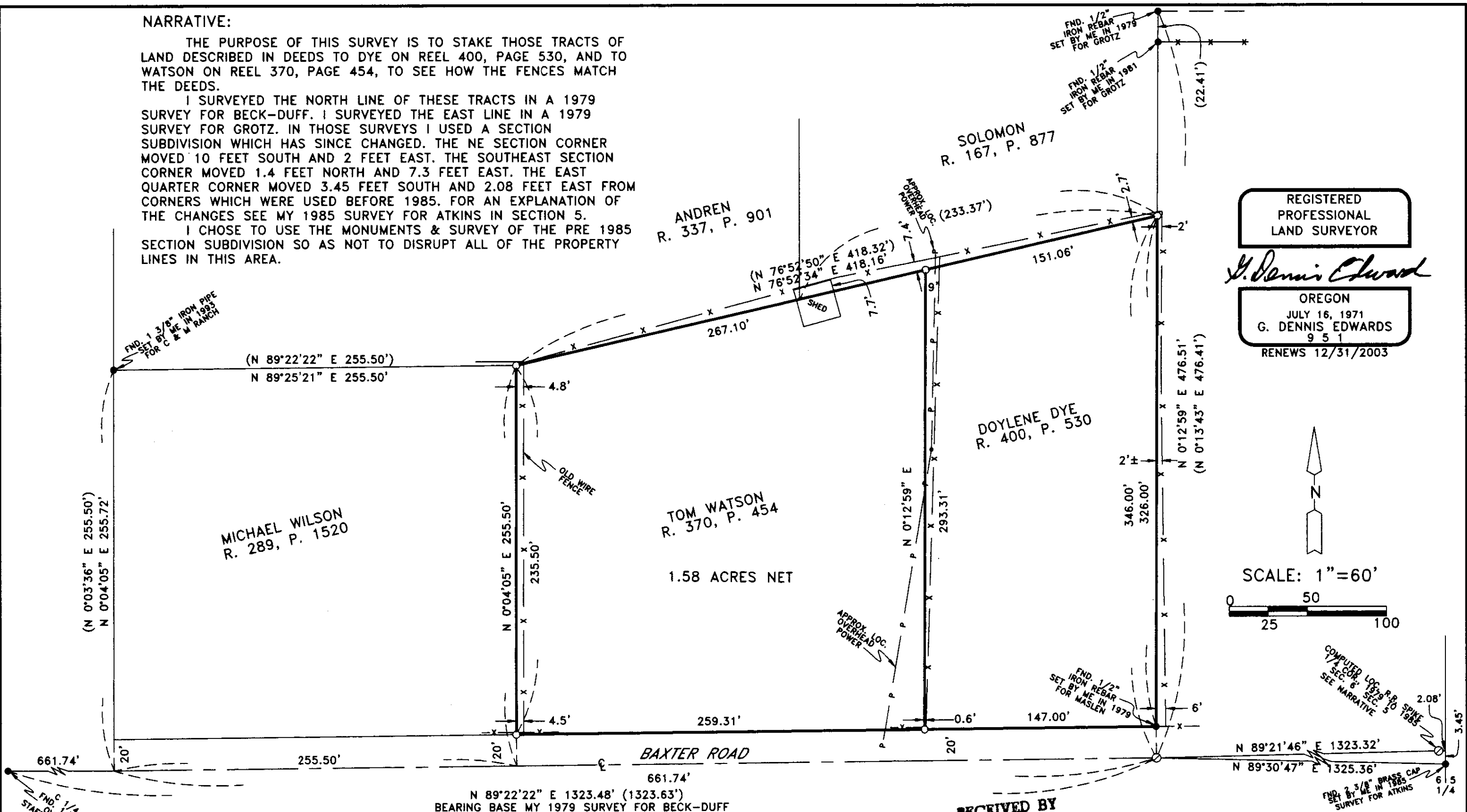

REGISTERED  
PROFESSIONAL  
LAND SURVEYOR

*G. Dennis Edwards*

OREGON  
JULY 16, 1971  
G. DENNIS EDWARDS  
9 5 1  
RENEWS 12/31/2003

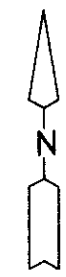

SCALE: 1"=60'

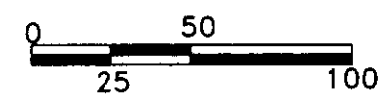

- LEGEND:**
- MONUMENTS FOUND AS NOTED
  - SET 5/8"X30" IRON REBAR WITH PLASTIC CAP #951
  - ⊙ COMPUTED
  - (000) OF RECORD, MY 1979 SURVEY FOR BECK-DUFF

RECEIVED BY  
**Umatilla County Surveyor**  
Date 8-02  
Rec'd By KE  
No. 02-192-A

SURVEY FOR DYE & WATSON  
IN NE 1/4, SEC. 6, T 4 N, R 29 E, W.M.,  
UMATILLA COUNTY, OREGON  
5/28/2002 JOB# S0205124  
EDWARDS SURVEYING P.O. BOX 763  
541-567-3336 HERMISTON, OREGON 97838  
DRAWN BY NJF

02-192-A