

03-15-A

1/4 COR. SEC. 27
SEC. 28
FND. 2 1/2" B.C.
SET BY ME IN 1990
OVER 2" IRON PIPE

1/4 COR. SEC. 28
SEC. 33
FND. 2 1/2" B.C.
SET BY ME IN 1990
OVER 3" IRON PIPE

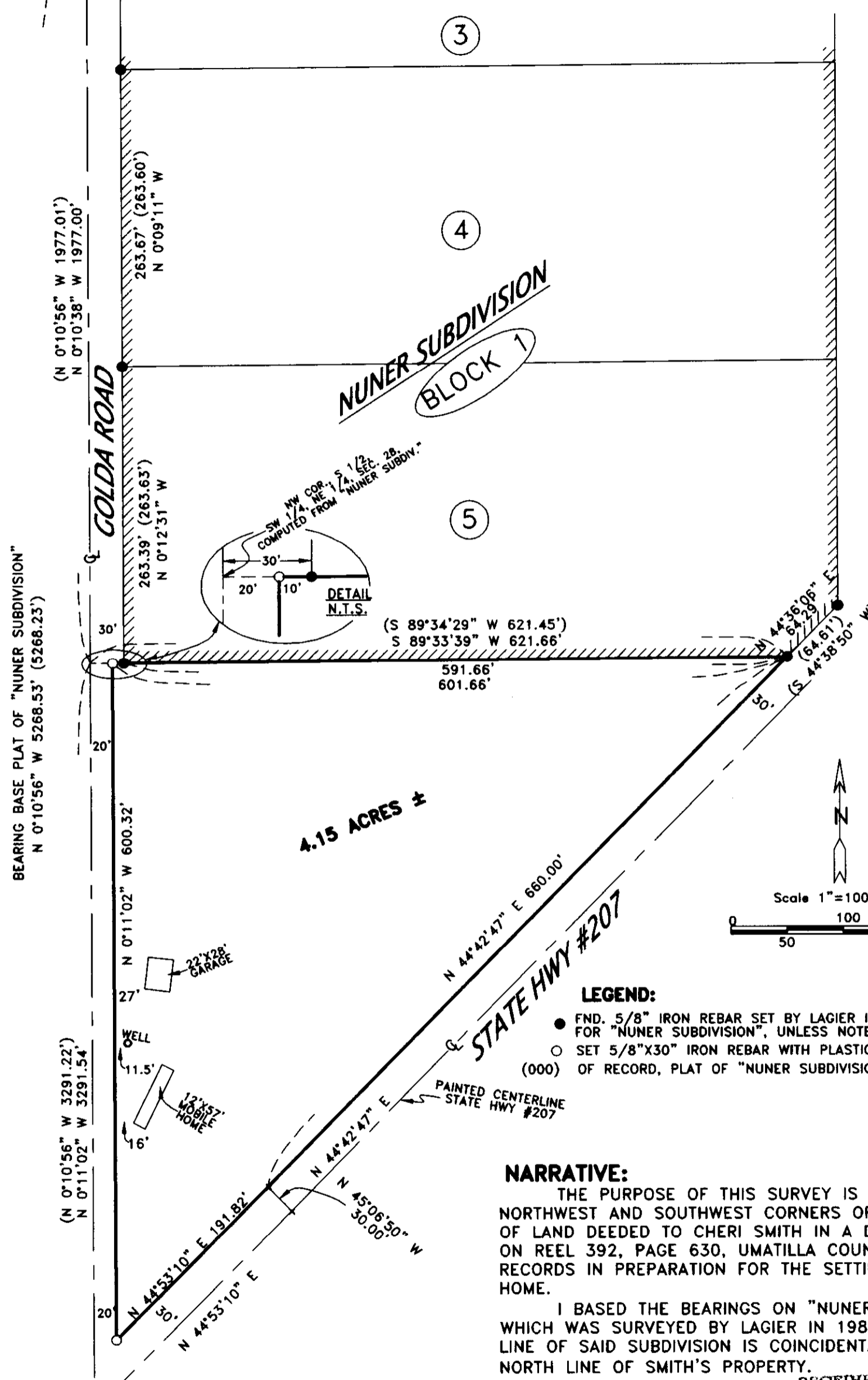

BEARING BASE PLAT OF "NUNER SUBDIVISION"
N 0°10'56" W 5268.53' (5268.23')

NUNER SUBDIVISION
BLOCK 1

4.15 ACRES ±

STATE HWY #207

LEGEND:

- FND. 5/8" IRON REBAR SET BY LAGIER IN 1981 SURVEY FOR "NUNER SUBDIVISION", UNLESS NOTED OTHERWISE
- SET 5/8"X30" IRON REBAR WITH PLASTIC CAP #951 (000) OF RECORD, PLAT OF "NUNER SUBDIVISION"

NARRATIVE:

THE PURPOSE OF THIS SURVEY IS TO STAKE THE NORTHWEST AND SOUTHWEST CORNERS OF THAT TRACT OF LAND DEEDED TO CHERI SMITH IN A DEED RECORDED ON REEL 392, PAGE 630, UMATILLA COUNTY DEED RECORDS IN PREPARATION FOR THE SETTING OF A NEW HOME.

I BASED THE BEARINGS ON "NUNER SUBDIVISION" WHICH WAS SURVEYED BY LAGIER IN 1981. THE SOUTH LINE OF SAID SUBDIVISION IS COINCIDENTAL WITH THE NORTH LINE OF SMITH'S PROPERTY.

RECEIVED BY

Umatilla County Surveyor
Date 2-03
Rec'd By KK
No. 03-15-A

REGISTERED
PROFESSIONAL
LAND SURVEYOR

G. Dennis Edwards

OREGON
JULY 16, 1971
G. DENNIS EDWARDS
9 5 1
RENEWS 12/31/2003

SURVEY FOR CHERI SMITH
IN NE 1/4, SEC. 28, T 5 N, R 29 E, W.M.,
UMATILLA COUNTY, OREGON
12/5/2002 JOB# S0212238
EDWARDS SURVEYING P.O. BOX 763
541-567-3336 HERMISTON, OREGON 97838
DRAWN BY NJF