

- DENOTES 1/2" I. PIN SET
- DENOTES 5/8" I. PIN SET

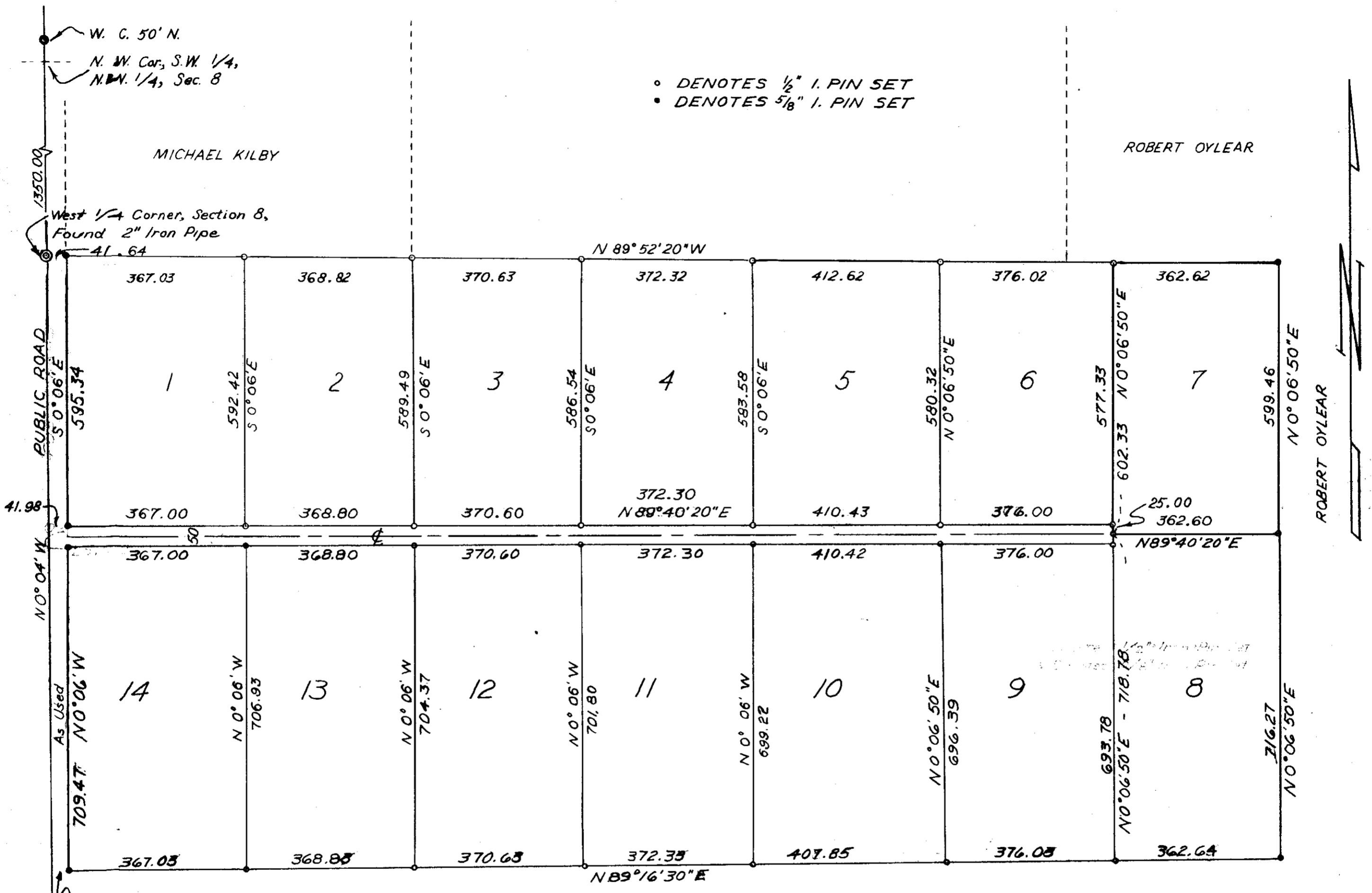

REGISTERED  
OREGON  
LAND SURVEYOR

*Wayne O. Harris*

MAY 6, 1955  
WAYNE O. HARRIS  
346

**HAYES AND HARRIS**

SURVEY FOR  
**J.L. KILBY**

PARCEL IN S.W. 1/4 OF SEC. 8  
T. 2N., R33E., W.M.

SCALE	DATE	DRN. BY	DRNG. No.
1"=200'	6-15-64	RLG	64-156A

03-169-A