

03-171-A

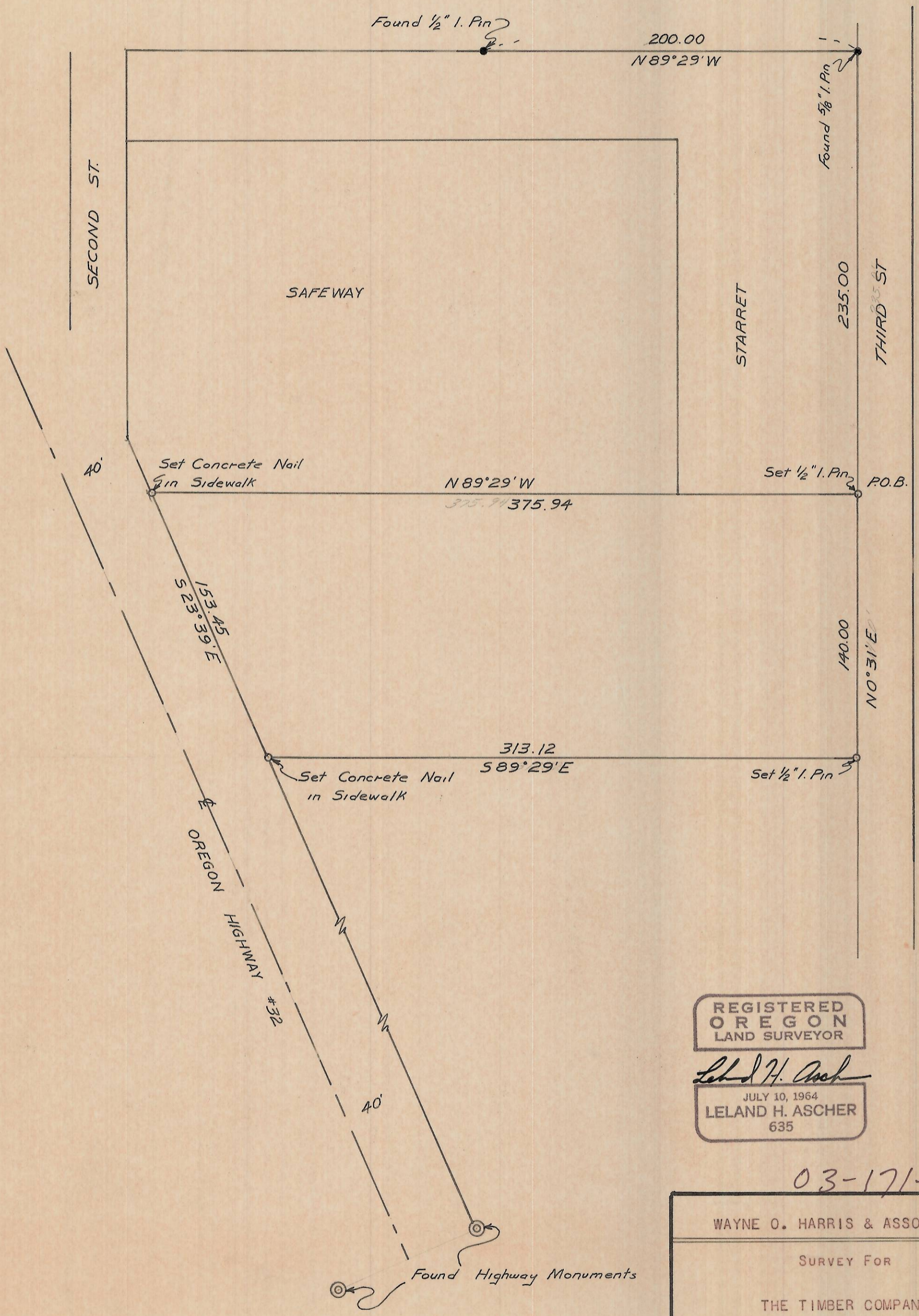

REGISTERED  
OREGON  
LAND SURVEYOR

*Leland H. Ascher*

JULY 10, 1964  
LELAND H. ASCHER  
635

03-171-A

WAYNE O. HARRIS & ASSOCIATES			
SURVEY FOR			
THE TIMBER COMPANY			
PARCEL IN NW $\frac{1}{4}$ SW $\frac{1}{4}$ OF SEC. 11			
T. 4 N., R. 28 E., W.M.			
SCALE	DATE	DRNG. BY	DRNG. No.
1"=50'	7-23-65	LHA	65-168A