

4 3  
9 10 LOCATION DETERMINED FROM  
STATE HWY COORDS.

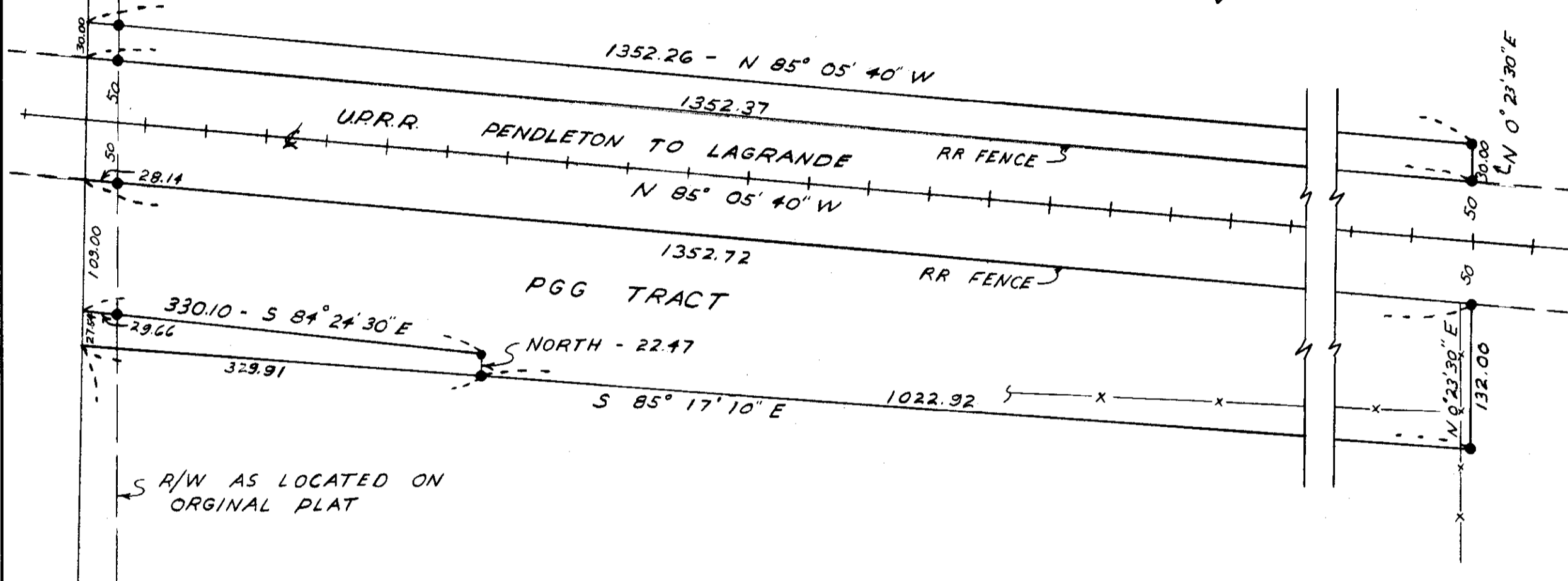
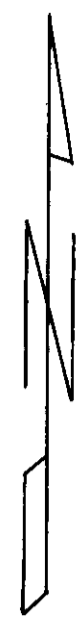

• INDICATE  $\frac{5}{8}$ " I. PIN SET

BEARINGS ARE BASED UPON ANGLE  
TURNED FROM U.S.C. & G.S. STATION  
"MISSION". INFORMATION IS BASED  
ON PRELIMINARY ADJUSTMENT

N 0° 35' 30" E

966.72

03-210-A

REGISTERED  
OREGON  
LAND SURVEYOR

*David H. Krumbein*

JULY 17, 1970  
DAVID H. KRUMBEIN  
933

03-210-A

9-21-70 CORRECTED BRING'S & DESC'S DHK

WAYNE O. HARRIS & ASSOCIATES

SURVEY FOR  
PENDLETON GRAIN GROWERS  
SW $\frac{1}{4}$ , NW $\frac{1}{4}$  SECTION 10  
T. 2 N., R. 33 E., W. M.

SCALE	DATE	DRWN. BY	DRNG. No.
1"=100'	8-18-70	DHK	226-A

9 10 FND. SPIKE