

03-214-A

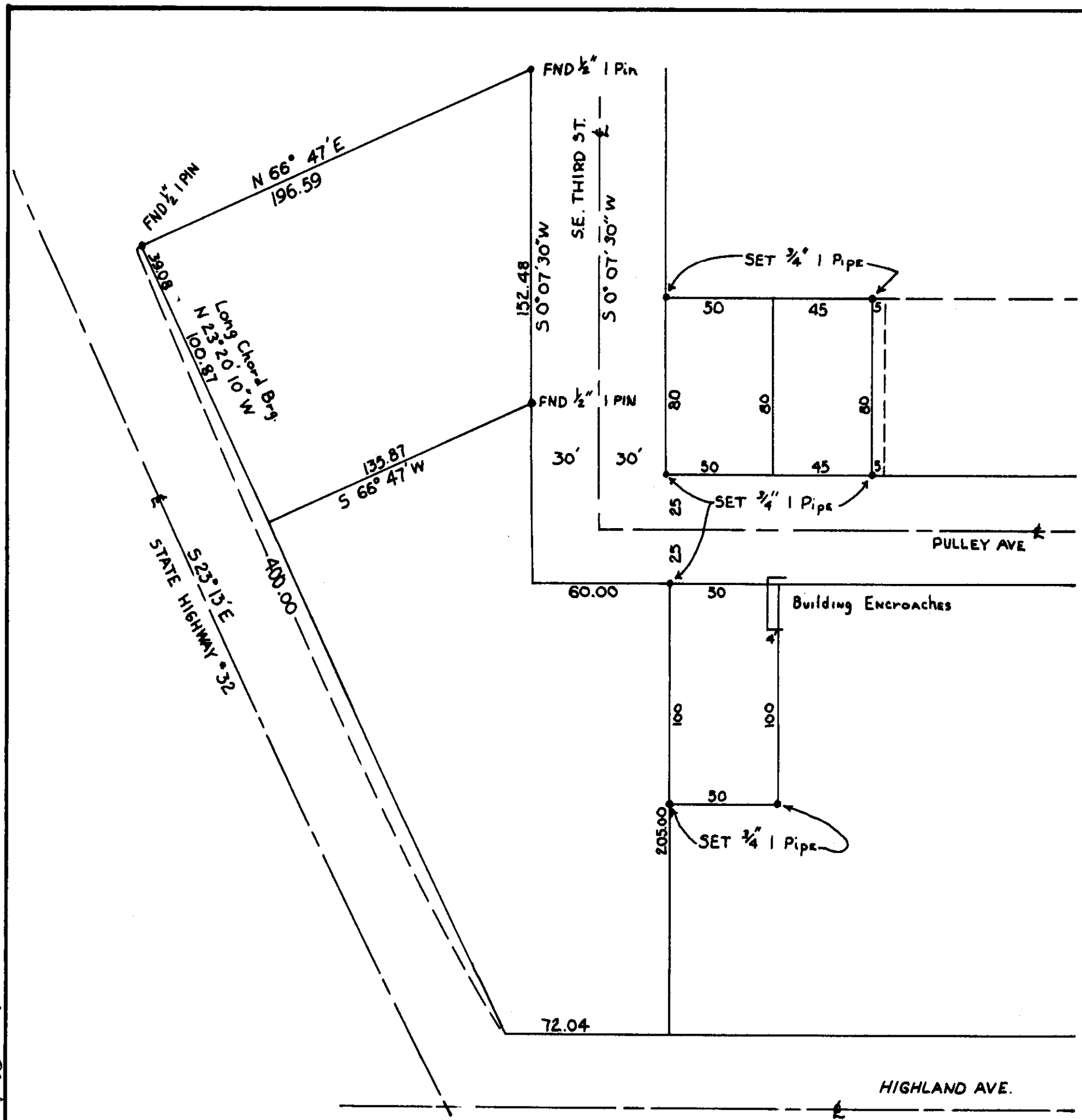

REGISTERED
PROFESSIONAL
LAND SURVEYOR

David H. Krumbein

OREGON
JULY 17, 1970
DAVID H. KRUMBEIN
933

WAYNE HARRIS CO. INC.			
SURVEY FOR			
CHARLIE KIK - DUNES MOTEL			
PARCEL in SW 1/4, SW 1/4, SEC. 11,			
T. 4N., R 28E. W.M.			
HERMISTON, OREGON			
SCALE	DATE	DRN. BY	DRNG. NO.
1" = 50'	7/3/72	DWB	72-238-A

03-214-A-239

72-238-A