

NARRATIVE:

THE PURPOSE OF THIS SURVEY IS TO STAKE THE EAST 67 FEET OF LOT 3 AND THE WEST 66 FEET OF LOT 4, BLOCK 9, "HAT ROCK TRACTS", SO THE SETBACKS FOR A NEW SHOP CAN BE ESTABLISHED. I RETRACED OFNER'S 1950 PLAT TO DETERMINE THE LOCATION OF THE ORIGINAL LOT LINES SO I COULD STAKE THE PROPERTY LINES AS DESCRIBED ABOVE. THE BEARINGS ARE BASED ON MONUMENTS FOUND AT THE SOUTH CORNERS OF BLOCK 7.

A GRAVELED DRIVEWAY ON THIS TRACT ENCROACHES 28.5 FEET ONTO THE TRACT TO THE WEST AT THE NORTHWEST CORNER AS SHOWN.

REGISTERED
PROFESSIONAL
LAND SURVEYOR

G. Dennis Edwards

OREGON
JULY 16, 1971
G. DENNIS EDWARDS
9 5 1
RENEWS 12/31/2007

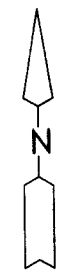

SCALE: 1"=60'

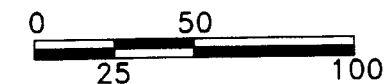

LEGEND:

- ORIGINAL 1/2" IRON RODS FOUND UNLESS NOTED OTHERWISE
- SET 5/8"X30" IRON REBAR WITH PLASTIC CAP #951
- (000) OF RECORD, PLAT OF "HAT ROCK TRACTS"
- [000] OF RECORD, DEED
- ORIGINAL LOT LINES OF "HAT ROCK TRACTS"

SURVEY FOR DON GILLIS
IN LOTS 3 & 4, BLK. 9, "HAT ROCK TRACTS",
IN NE 1/4, SEC. 15, T 5 N, R 29 E, W.M.,
UMATILLA COUNTY, OREGON
4/03/2006 JOB# S0603051
EDWARDS SURVEYING P.O. BOX 763
541-567-3336 HERMISTON, OREGON 97838
DRAWN BY GDE

RECEIVED BY

Umatilla County Surveyor

Date 5-06
Rec'd by KE
No. 06-199-A