

UPRR

HWY 730

N78°28'E

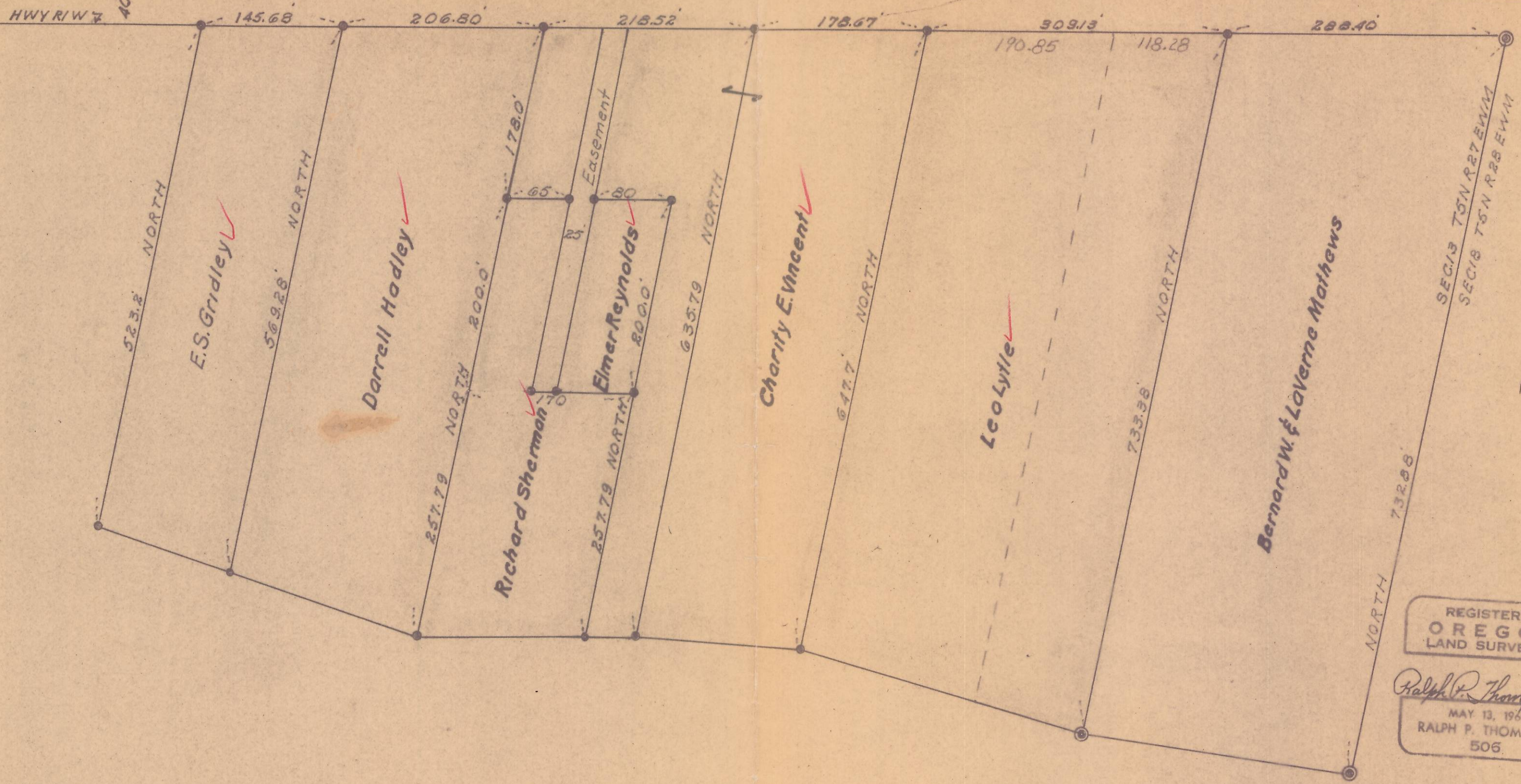

REGISTERED
OREGON
LAND SURVEYOR

Ralph P. Thompson
MAY 13, 1960
RALPH P. THOMPSON
506

- Iron Pins Set
- ◎ Iron Pins Found

Property Survey For
SE 1/4 Sec 13 T5N R27 EWM
Date: 4-6-64 Scale: 1=100
R. P. THOMPSON
REGISTERED PROFESSIONAL LAND SURVEYOR
13 S. E. COURT AVE. PENNINGTON, OREGON

06-393-A