

RICHEY'S ADDITION TO THE CITY OF MILTON

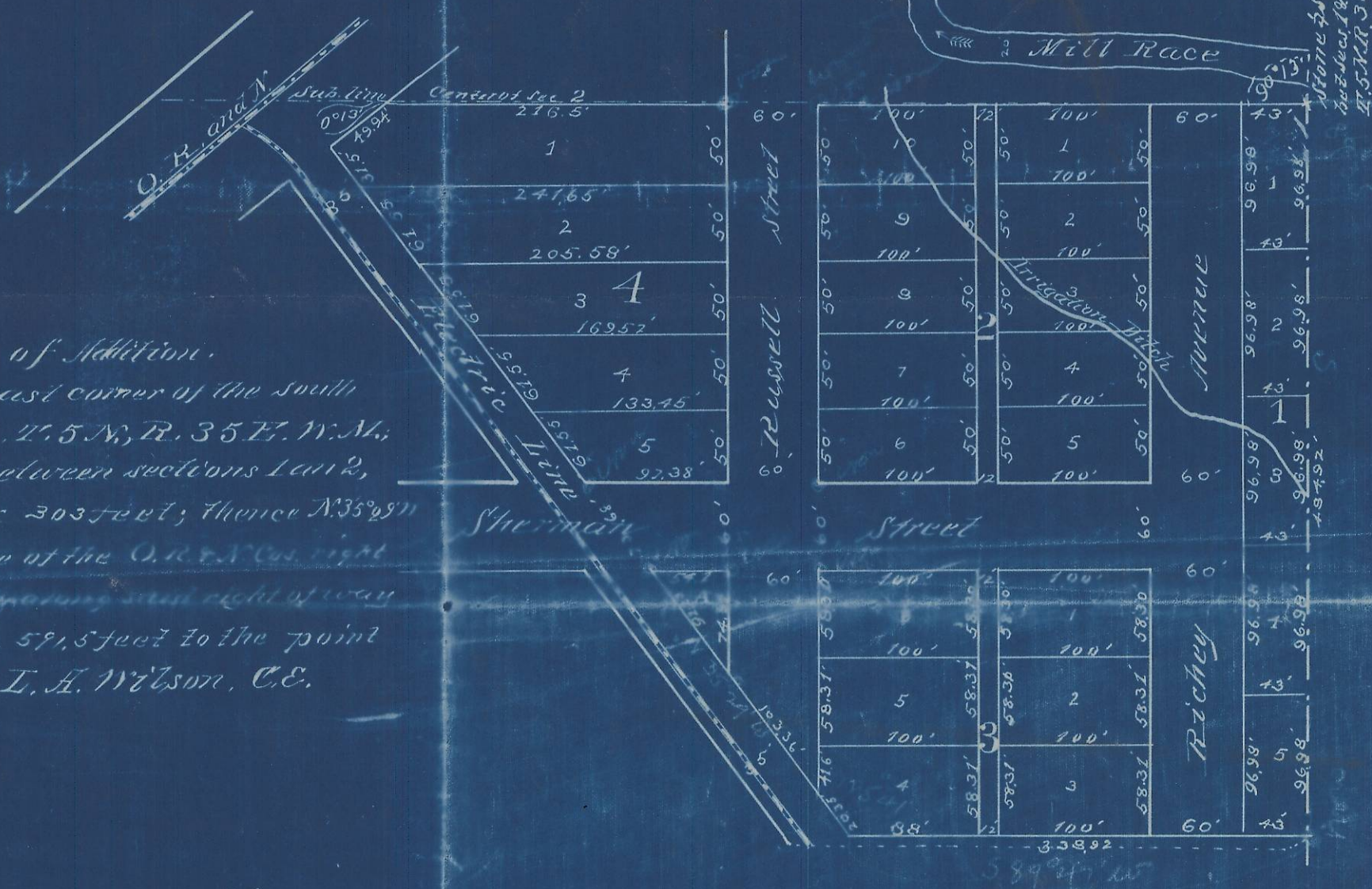

Description of Addition.

Beginning at the north east corner of the south east quarter of section 2, T. 5 N., R. 35 E., N. M., thence south along the line between sections 1 and 2, 484.92 feet; thence S. 89° 47' W. 303 feet; thence N. 35° 29' W. 567.32 feet to the southerly line of the O. R. & N. Co. right of way, thence north easterly along said right of way 49.97 feet, thence N. 89° 43' E. 591.5 feet to the point of beginning.

L. A. Wilson, C.E.

Dedication

Know All Men By These Presents That we, James Richey, a widower; Mrs. Elizabeth I. McDonald, a widow; Mrs. Maria C. Maginnis, a widow; William H. Richey, an unmarried man; Robert Richey and Jennie Richey, his wife; John S. Richey and Flossie Richey, his wife, owners of the above described property hereby plat the same as Richey's Addition to the City of Milton, and dedicate all the streets and alleys to the public for street and alley purposes, for ever.

07-55-A
T. 5 N. R. 35 E. Sec. 020A