

SCHEDULE "B"

Legend: C.M. = Concrete Monument.

Lying and being in the City of Pendleton, County of Umatilla, State of Oregon and lying in part within the Irvington Heights Addition to the City of Pendleton, Oregon.

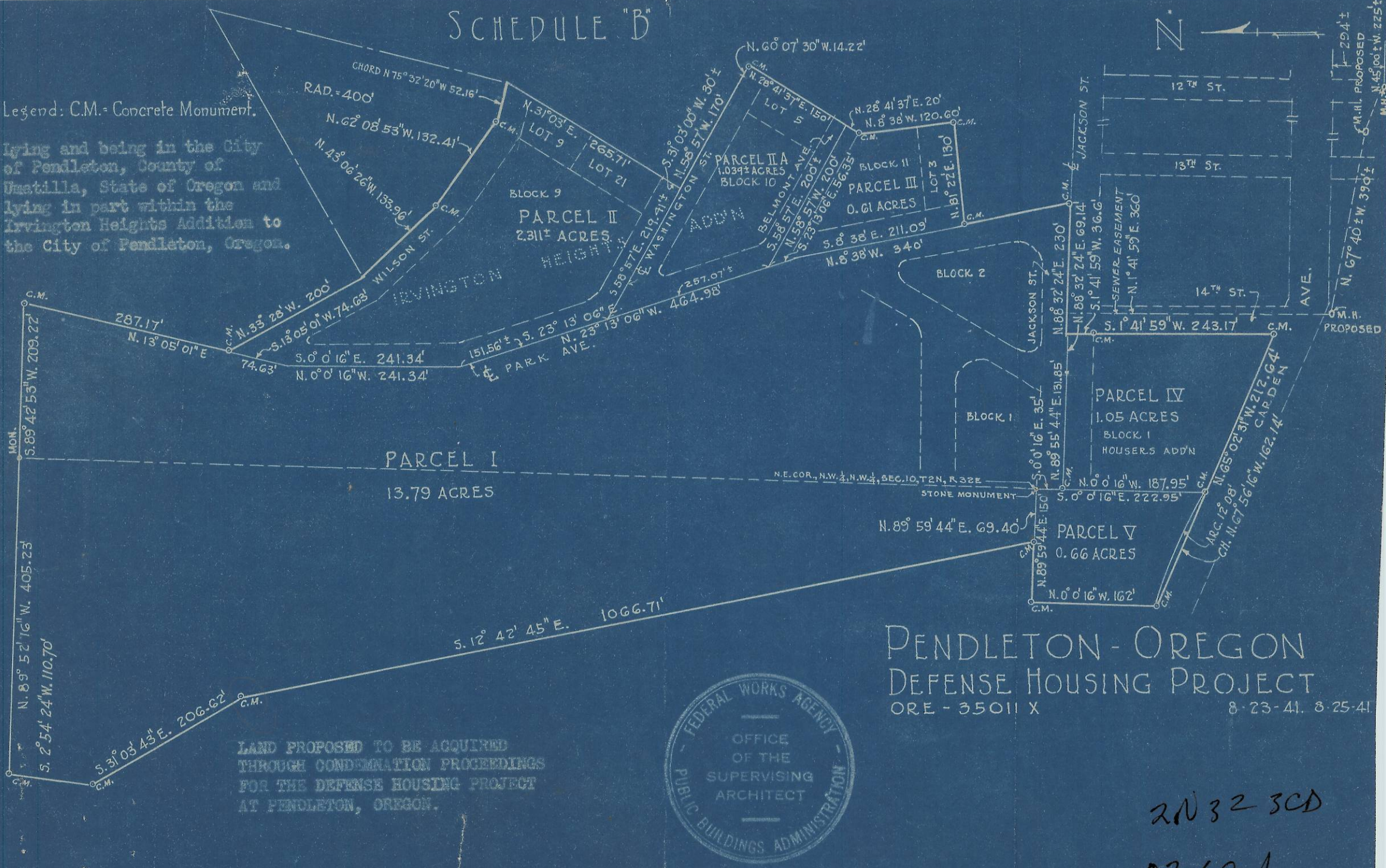

LAND PROPOSED TO BE ACQUIRED THROUGH CONDEMNATION PROCEEDINGS FOR THE DEFENSE HOUSING PROJECT AT PENDLETON, OREGON.



ADVANCE DATA & SURVEY UNIT

PENDLETON - OREGON
DEFENSE HOUSING PROJECT
ORE - 35011 X

8-23-41, 8-25-41

2N323CD
07-60-A