

C-134

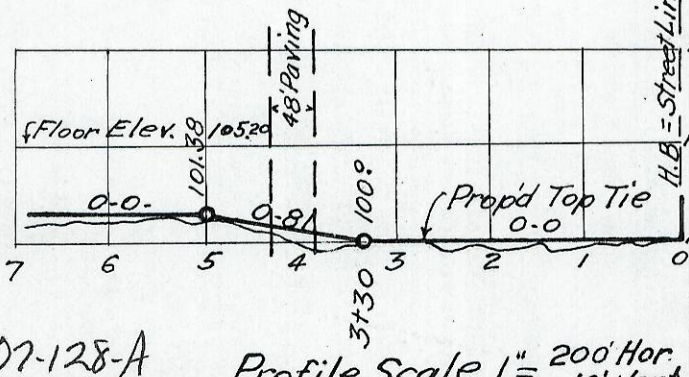
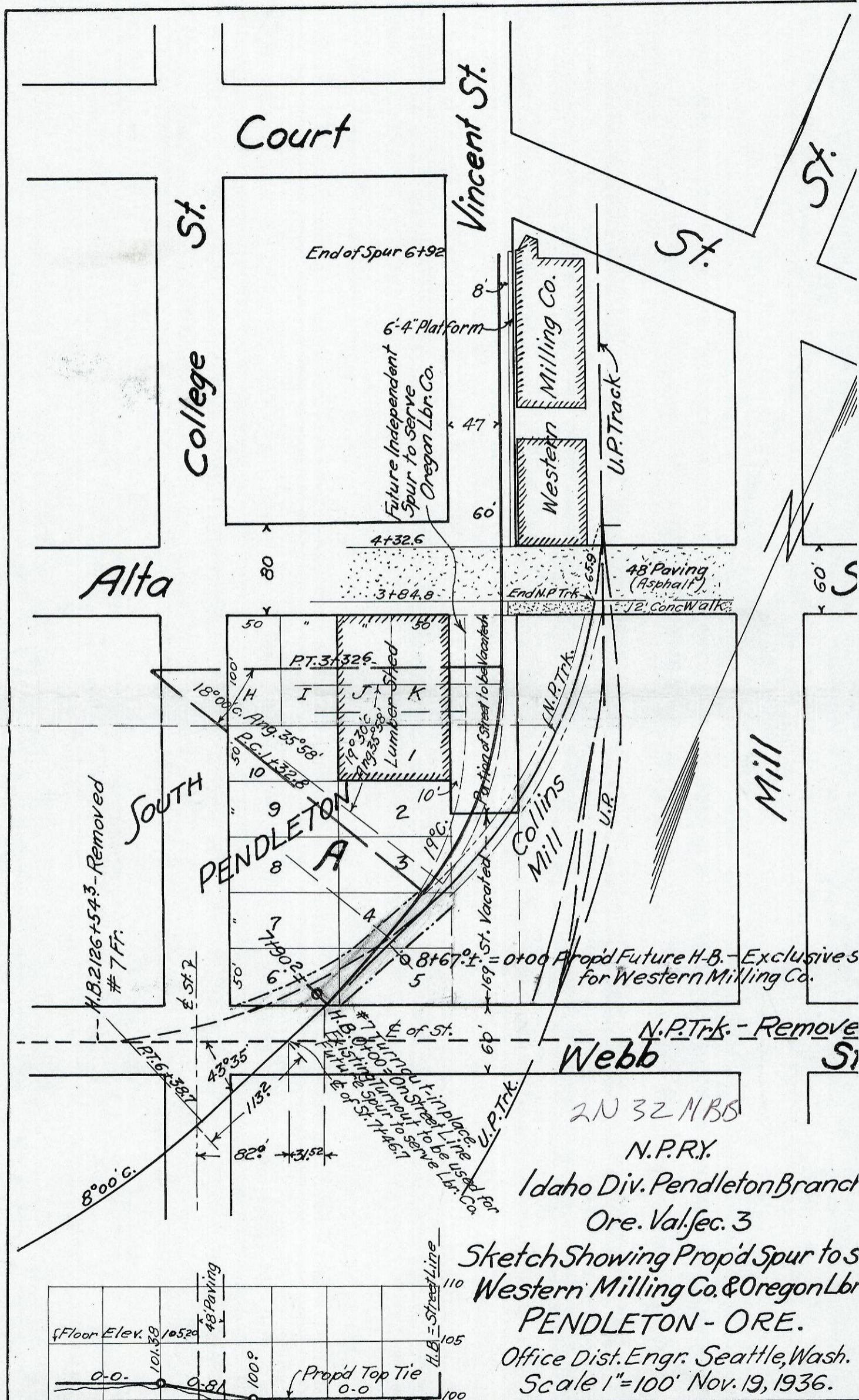

N.P.Trk. - Remove  
 Webb  
 2N 32 N.B.S  
 N.P.R.Y.  
 Idaho Div. Pendleton Branch  
 Ore. Val. sec. 3  
 Sketch Showing Prop'd Spur to  
 Western Milling Co. & Oregon Lbr  
 PENDLETON - ORE.  
 Office Dist. Engr. Seattle, Wash.  
 Scale 1" = 100' Nov. 19, 1936.

07-128-A

Profile Scale 1" = 200' Hor.

This plat is attached to, filed with, and made a part of deed recorded in Book 151 at page 349 of the deed Records of Umatilla County, Oregon.  
 Hartman & Abstract Co.