

**NARRATIVE:**

THE PURPOSE OF THIS SURVEY IS TO SET THE FOUR CORNERS OF THAT TRACT OF LAND DEEDED TO THE STATE OF OREGON, COMMODITY DIVISION, DEP. OF AGRICULTURE, ON REEL 89, PAGE 639, UMATILLA COUNTY DEED RECORDS (LOTS 3 AND 4, BLOCK 13, TOWN OF HERMISTON, IN THE SE 1/4 SECTION 10, T 4 N, R 28 E, W.M., UMATILLA CO. OREGON) IN PREPARATION FOR AN A.L.T.A. SURVEY.

I FOUND SEVERAL MONUMENTS IN BLOCK 13 FOR WHICH THERE IS NO RECORD OF THEIR ORIGIN. THE SW CORNER OF LOT 10 AND THE SE CORNER OF LOT 3 FIT VERY WELL WITH MONUMENTS IN BLOCKS 6 & 7 SO I USED THEM TO RETRACE THE ORIGINAL PLAT TO SET THE CORNERS AS SHOWN.

ON THIS SURVEY I USED A TOPCON HYPER+ G.P.S. IN REAL TIME AND THE BEARINGS ARE TRUE BASED ON MY 2004 G.I.S. SURVEY OF THE CITY OF HERMISTON FOR UMATILLA COUNTY.

REGISTERED  
PROFESSIONAL  
LAND SURVEYOR

*G. Dennis Edwards*

OREGON  
JULY 16, 1971  
G. DENNIS EDWARDS  
9 5 1  
RENEWS 12/31/2009

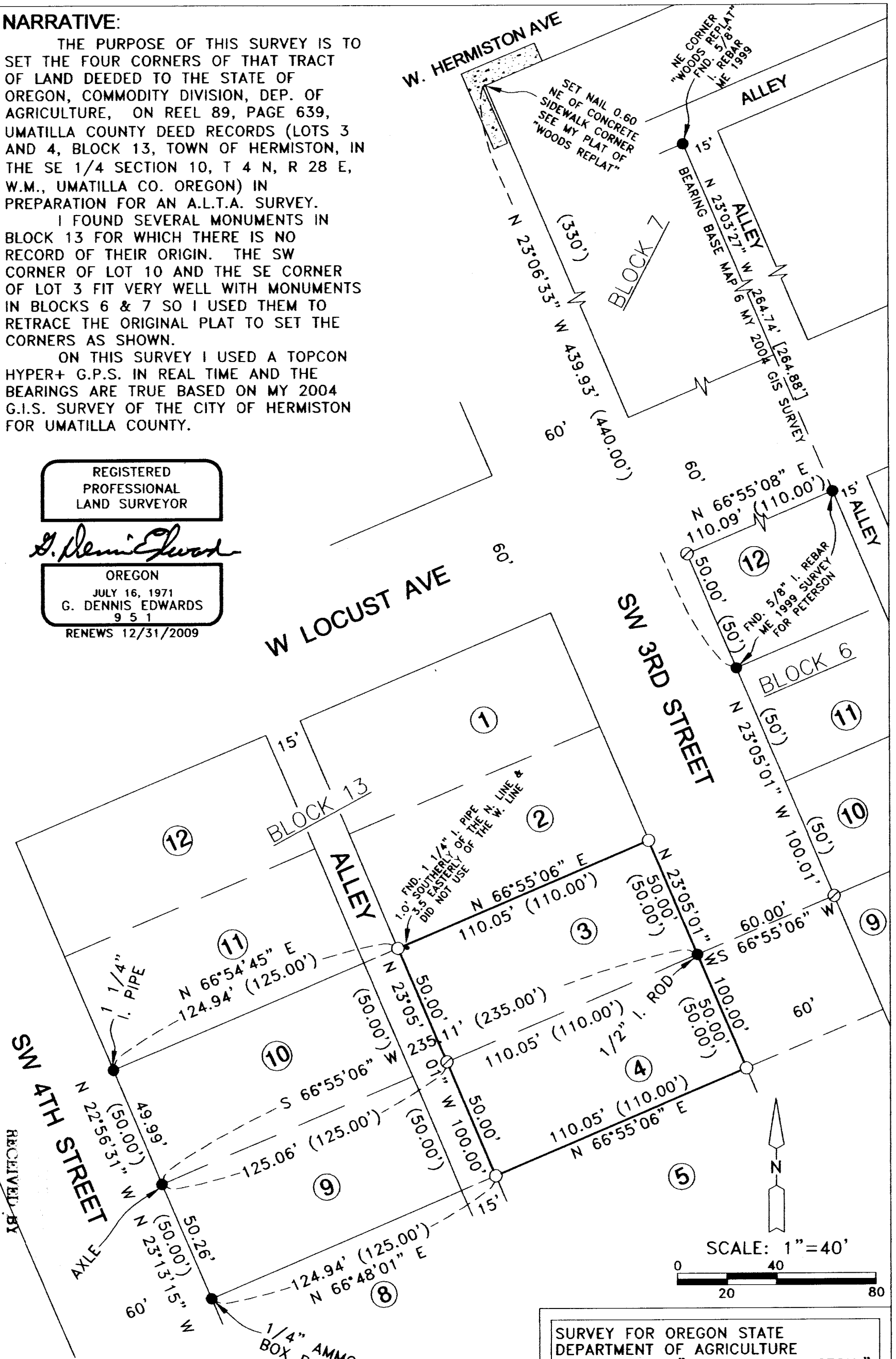

- LEGEND:**
- MONUMENTS FOUND ORIGIN UNKNOWN
  - SET 5/8"X30" IRON REBAR WITH PLASTIC CAP #951
  - ⊙ COMPUTED LOCATION
  - (000) OF RECORD, ORIGINAL PLAT OF "TOWN OF HERMISTON"
  - [000] OF RECORD, MY 2004 GIS SURVEY FOR UMATILLA CO.

SURVEY FOR OREGON STATE DEPARTMENT OF AGRICULTURE IN BLOCK 13, "TOWN OF HERMISTON," IN NE 1/4, SE 1/4, SEC. 10, T 4 N, R 28 E, W.M., UMATILLA CO., OREGON 4/10/08 REV.5/14/08 JOB#S0803030 EDWARDS SURVEYING P.O. BOX 763 541-567-3336 HERMISTON, OR 97838 DRAWN BY JMC

Umatilla County Surveyor  
RECEIVED BY  
Date 6-08  
Drawn by RK  
No. 08-78-A