

SURVEYOR'S NARRATIVE:

THE PURPOSE OF THIS MAP IS TO SHOW THE DIMENSIONS AND AREA OF THAT PORTION OF THE S.E. 1/4 OF THE N.W. 1/4 OF THE N.E. 1/4 OF SECTION 20 WHICH LIES NORTHEASTERLY OF THE CENTERLINE OF THE WEST EXTENSION MAIN CANAL SO A BOUNDARY LINE ADJUSTMENT CAN BE DONE IN ACCORDANCE TO ITEM 1.5 OF AN AGREEMENT SIGNED BY CLYDE AND BETTY NOBLES, WAYNE AND SANDRA REFFETT, AND CATHY BISSONETTE ON MAY 25, 2010.

GARY ROBERTS SURVEYED THE NORTH AND EAST LINES OF SAID S.E. 1/4 IN A 1998 SURVEY FOR WAYNE REFFETT AND I RETRACED HIS SURVEY TO SET THE TWO MISSING CORNERS IN 2009 FOR CLYDE NOBLES.

ON MY MAP OF THAT 2009 SURVEY FOR NOBLES I SHOWED THE S.E. 1/4 OF THE N.W. 1/4 OF THE N.E. 1/4 OF SECTION 20 AS THE S.W. 1/4 OF THE N.W. 1/4 OF THE N.E. 1/4 OF SECTION 20. THIS MAP CORRECTS THAT ERROR.

I USED GARY ROBERTS SURVEY TO COMPUTE THE LOCATION OF THE CANAL.

REGISTERED
PROFESSIONAL
LAND SURVEYOR

G. Dennis Edwards

OREGON
JULY 16, 1971
G. DENNIS EDWARDS
9 5 1
RENEWS 12/31/2011

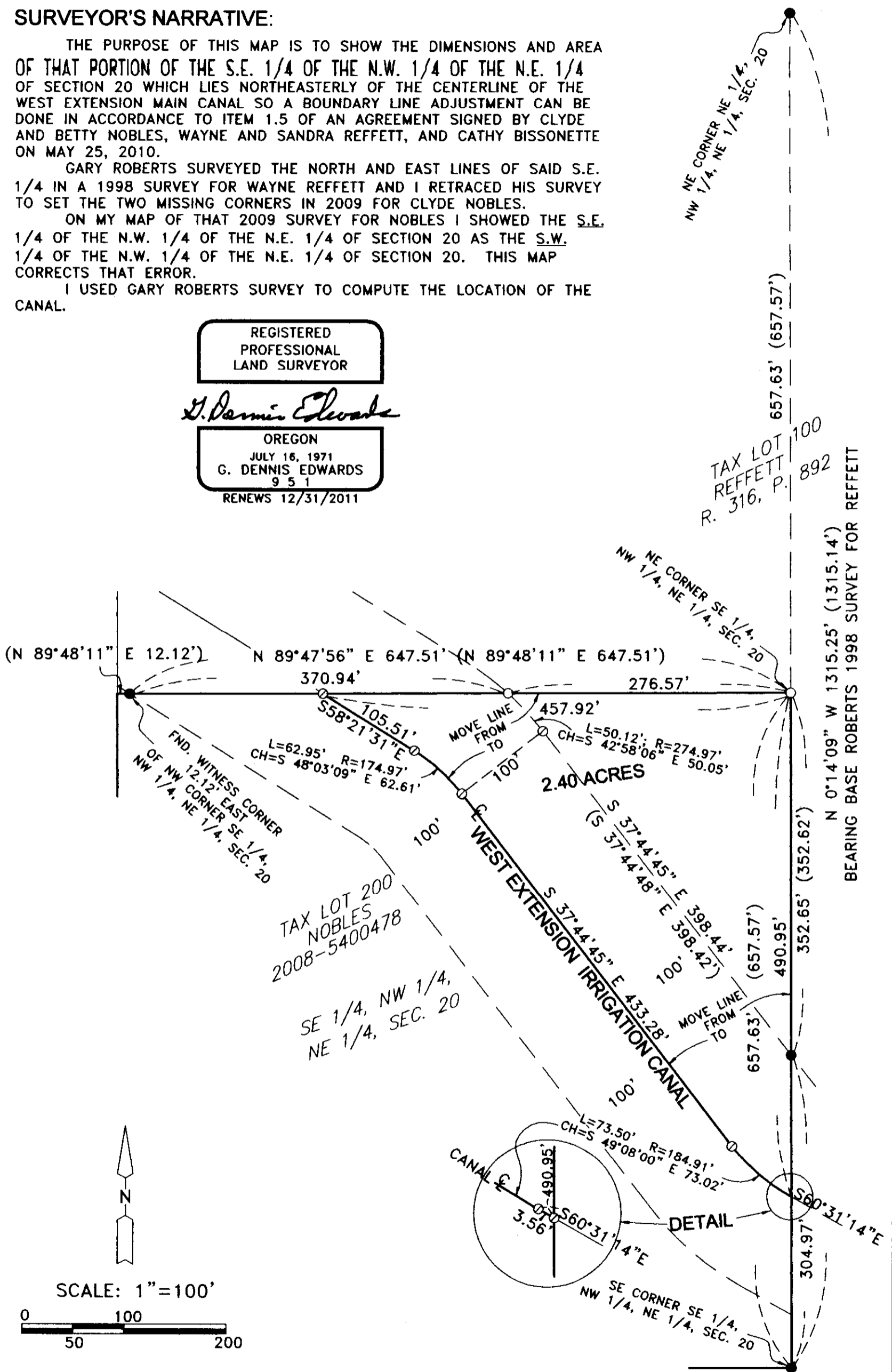

LEGEND:

- FND. 5/8" IRON REBAR ROBERTS 1998 SURVEY FOR REFFETT
- FND. 5/8" IRON REBAR SET BY ME IN 2009 FOR NOBLES
- ⊙ COMPUTED FROM ROBERTS 1998 SURVEY FOR REFFETT
- (---) CORNER RECORD, ROBERTS 1998 SURVEY FOR REFFETT

MAP FOR WAYNE REFFETT
IN NW 1/4, NE 1/4, SEC. 20, T 5 N,
R 28 E, W.M., UMATILLA COUNTY, OREGON
6/23/10 JOB# S0901001A
EDWARDS SURVEYING P.O. BOX 763
541-567-3336 HERMISTON, OREGON 97838
DRAWN BY JMC

Umatilla County Surveyor
Date 7-10
Drawn By JK
No. 10-116-A