

PREPARED BY  
 Umatilla County Surveyors  
 Date 6-11  
 Drawn By KA  
 No. 11-20-A-1-20-A

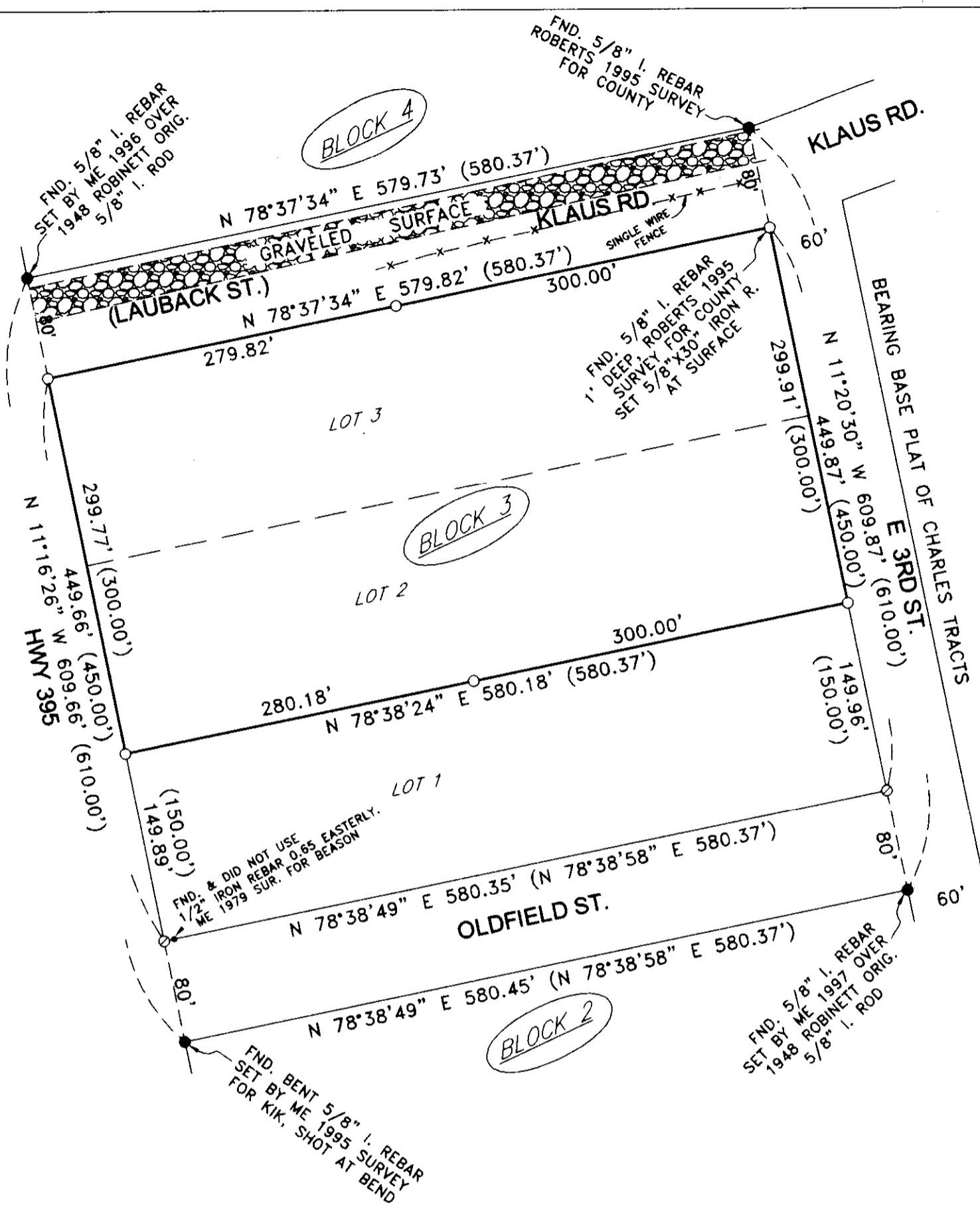

**SURVEYOR'S NARRATIVE:**

THE PURPOSE OF THIS SURVEY IS TO STAKE THE FOUR CORNERS OF THAT TRACT OF LAND DESCRIBED IN A LAND SALE CONTRACT TO JUAN DIEGO GONZALEZ AND JOANNA G. ROMERO ON INSTRUMENT #2008-5450659 UMATILLA COUNTY DEED RECORDS SO A NEW FENCE CAN BE BUILT. **DESCRIPTION:** LOTS 2 AND 3, BLOCK 3, "FIRST AMENDED AND SUPPLEMENTAL PLAT OF CHARLES TRACTS". I USED MONUMENTS AT THE NORTH CORNERS OF BLOCK 2 AND THE SOUTH CORNERS OF BLOCK 4, TWO OF WHICH WERE ORIGINAL MONUMENTS OF THE 1948 PLAT BY ROBINETT, TO RETRACE HIS SURVEY AND ESTABLISH THE CORNERS OF THIS PROPERTY. I DID NOT USE THE 1/2" IRON REBAR AT THE SW CORNER OF BLOCK 3 BECAUSE IT DID NOT FIT THE ORIGINAL PLAT AS WELL AS THE ONES I USED. THIS SURVEY WAS CONDUCTED WITH A TOPCON HIPER+ G.P.S..

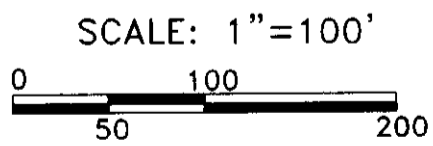
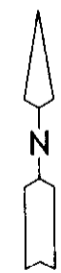

**LEGEND:**

- FOUND MONUMENTS AS NOTED
- SET 5/8"X30" IRON REBAR WITH PLASTIC CAP #951
- ⊙ COMPUTED LOCATION
- (000) OF RECORD, PLAT OF "CHARLES TRACTS"

REGISTERED  
 PROFESSIONAL  
 LAND SURVEYOR

*G. Dennis Edwards*

OREGON  
 JULY 16, 1971  
 G. DENNIS EDWARDS  
 9 5 1  
 RENEWS 12/31/2011

SURVEY FOR J.D. & SONS TRANSPORTATION  
 LOTS 2 & 3, BLK 3, "CHARLES TRACTS,"  
 IN NW 1/4, SE 1/4, SEC. 27, T 5 N, R 28 E,  
 W.M., UMATILLA COUNTY, OREGON  
 05/05/2011 JOB# S1104030  
 EDWARDS SURVEYING P.O. BOX 763  
 541-567-3336 HERMISTON, OREGON 97838  
 DRAWN BY JMC