

Section 12 T5N. R35E. W. M.

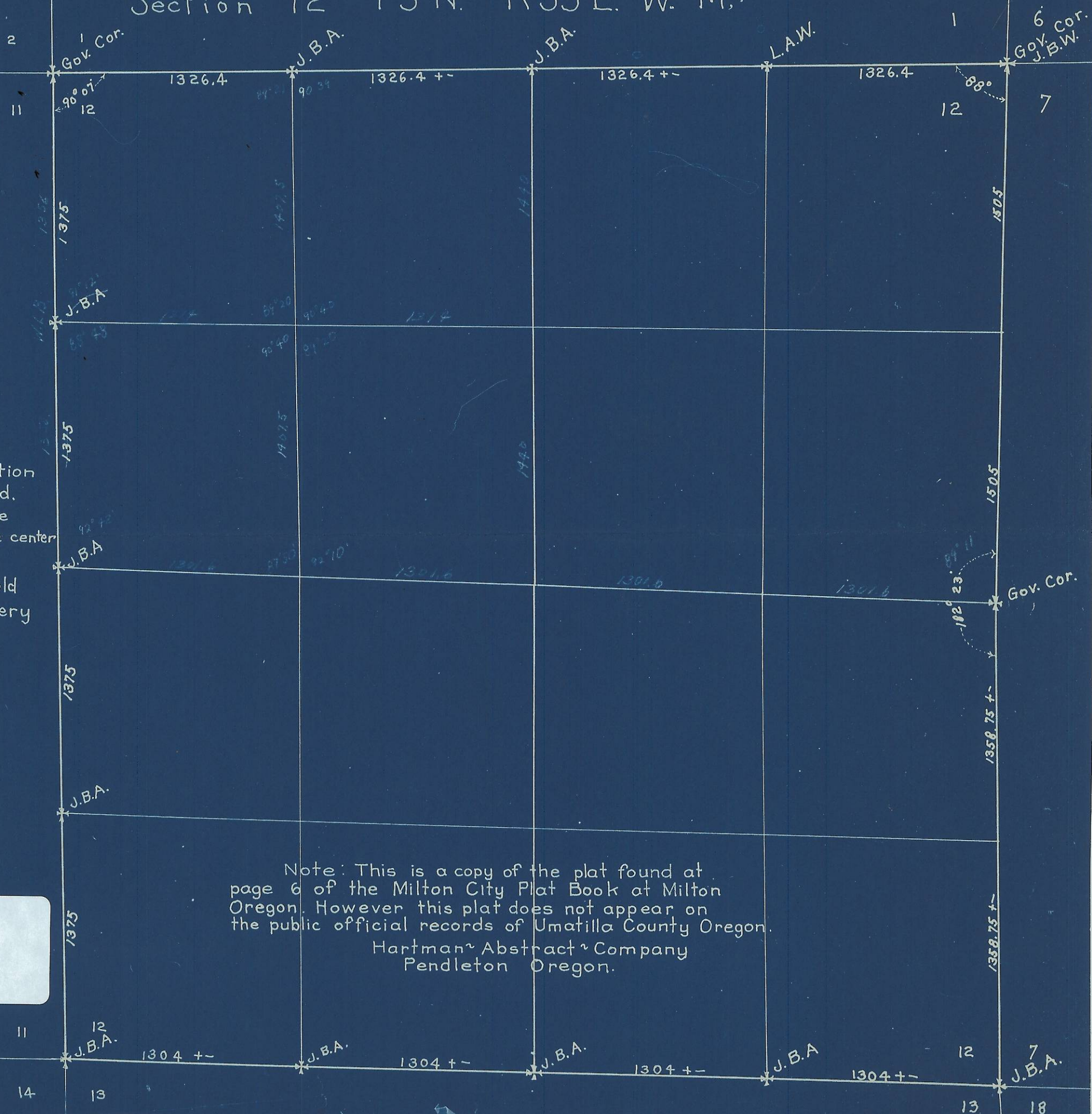

REMARKS: Dec. 4, 1893. Section 12 is not correctly subdivided. There not being at date one inside corner correct. The center of the section is generally believed to be under the old City Hotel. But that is very erroneous.

Note: This is a copy of the plat found at page 6 of the Milton City Plat Book at Milton Oregon. However this plat does not appear on the public official records of Umatilla County Oregon.  
Hartman Abstract Company  
Pendleton Oregon.

11-164-A  
(5N 35 12)