

East-West
centerline
Sec 36

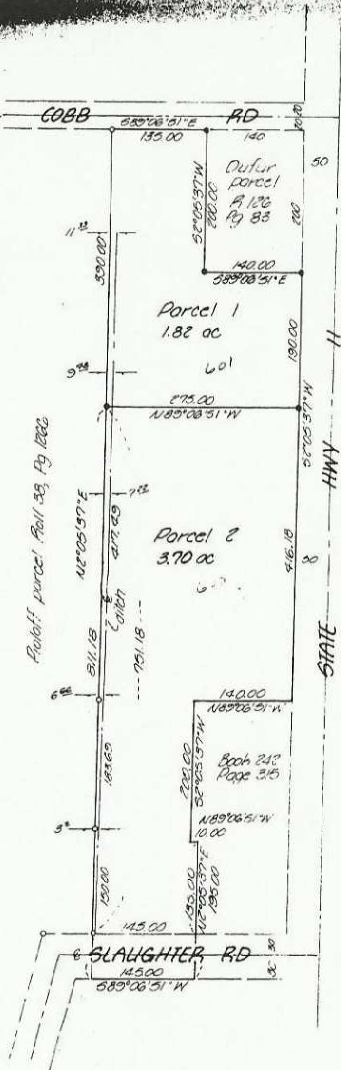

NARRATIVE

The purpose of this survey was to partition off a parcel at the North end of a larger parcel belonging to Shaw as described on Page 501 of Book 240.
 The West line of this parcel was surveyed in County Surveyor Drew No 85-18-A. The North line is Cobb Road and a parcel belonging to Dutur as recorded on Roll 126 on Page 83. The East line is the Dutur parcel, State Highway No. 11 and a parcel recorded in Book 212 on Page 315. The South line is the North line of Slaughter Road as shown on Co Surveyor No. 85-18-A.
 Bearings are based upon County Surveyor No. 85-18-A, which indicates the State Highway bearing North $2^{\circ}05'37'' E$ east.

- denotes a 1/2" x 3/8" iron pin with aluminum cap stamped AS 933
- o denotes 1/2" x 3/8" iron pin, Co Surveyor No. 85-18-A

RECEIVED BY
 Umatilla County Surveyor
 Date: 4/17/2012
 Rec'd By: Mark Kany
 No.: 12-044-A

KRAMBEIN ENGINEERING LTD. ENGINEERS - SURVEYORS - PLANNERS 301 S.E. Second Foundation, Oregon	Scale	1" = 40'	Drawn By	MB	Book No.	85-220	Partition 1
	Check By	MB	Date	4/17/12	Job No.	85-220	Partition 2
Survey for SHAW		REGISTERED PROFESSIONAL LAND SURVEYOR David H. Krambein O.R.E. 1983 DAVID H. KRAMBEIN 813		36			