

B-7-A

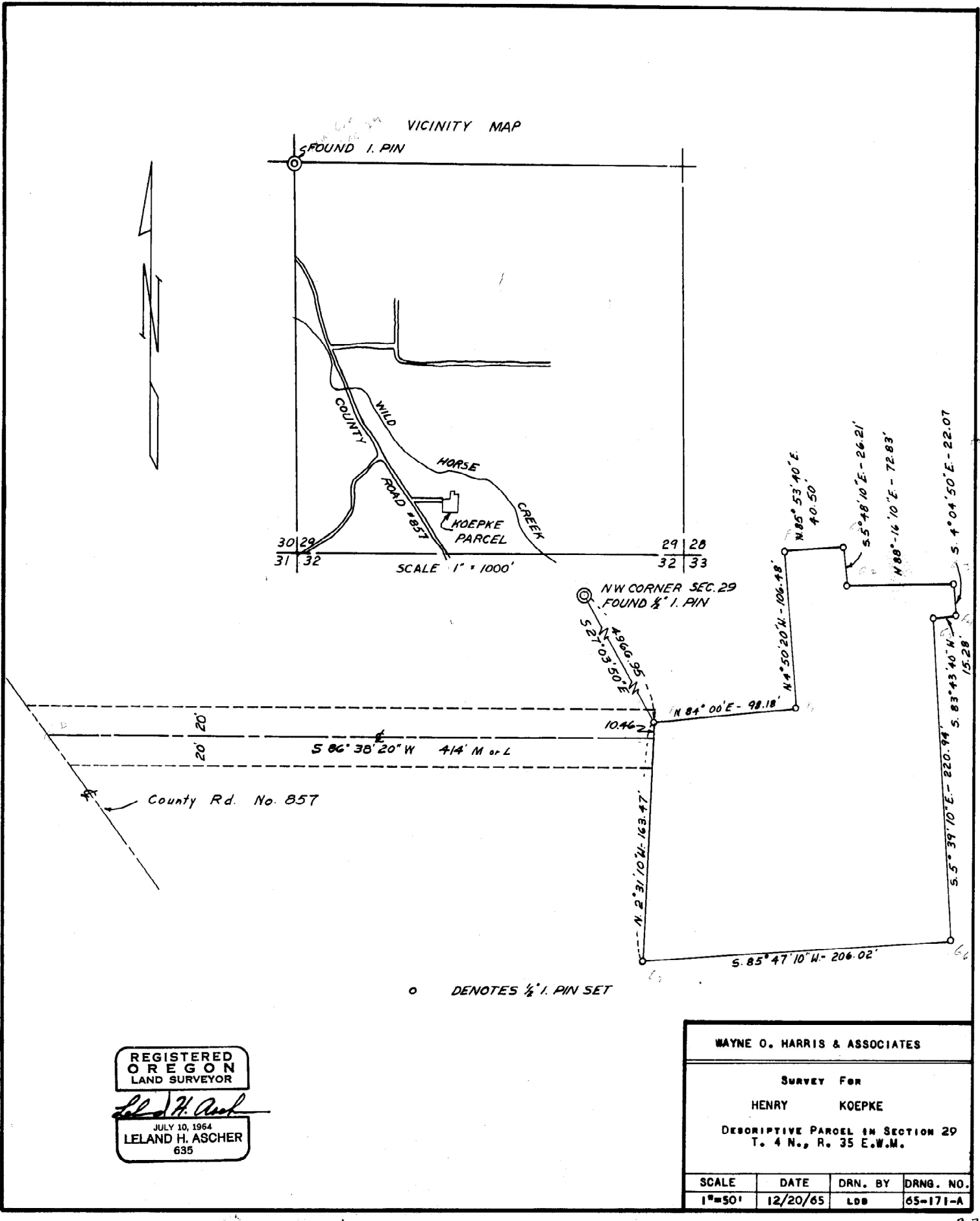

REGISTERED
OREGON
LAND SURVEYOR

Leland H. Ascher

JULY 10, 1964
LELAND H. ASCHER
635

WAYNE O. HARRIS & ASSOCIATES			
SURVEY FOR			
HENRY		KOEPKE	
DESCRIPTIVE PARCEL IN SECTION 29 T. 4 N., R. 35 E., W.M.			
SCALE	DATE	DRN. BY	DRNG. NO.
1"=50'	12/20/65	LDB	65-171-A

B-7-A

B-7