

B-11-A

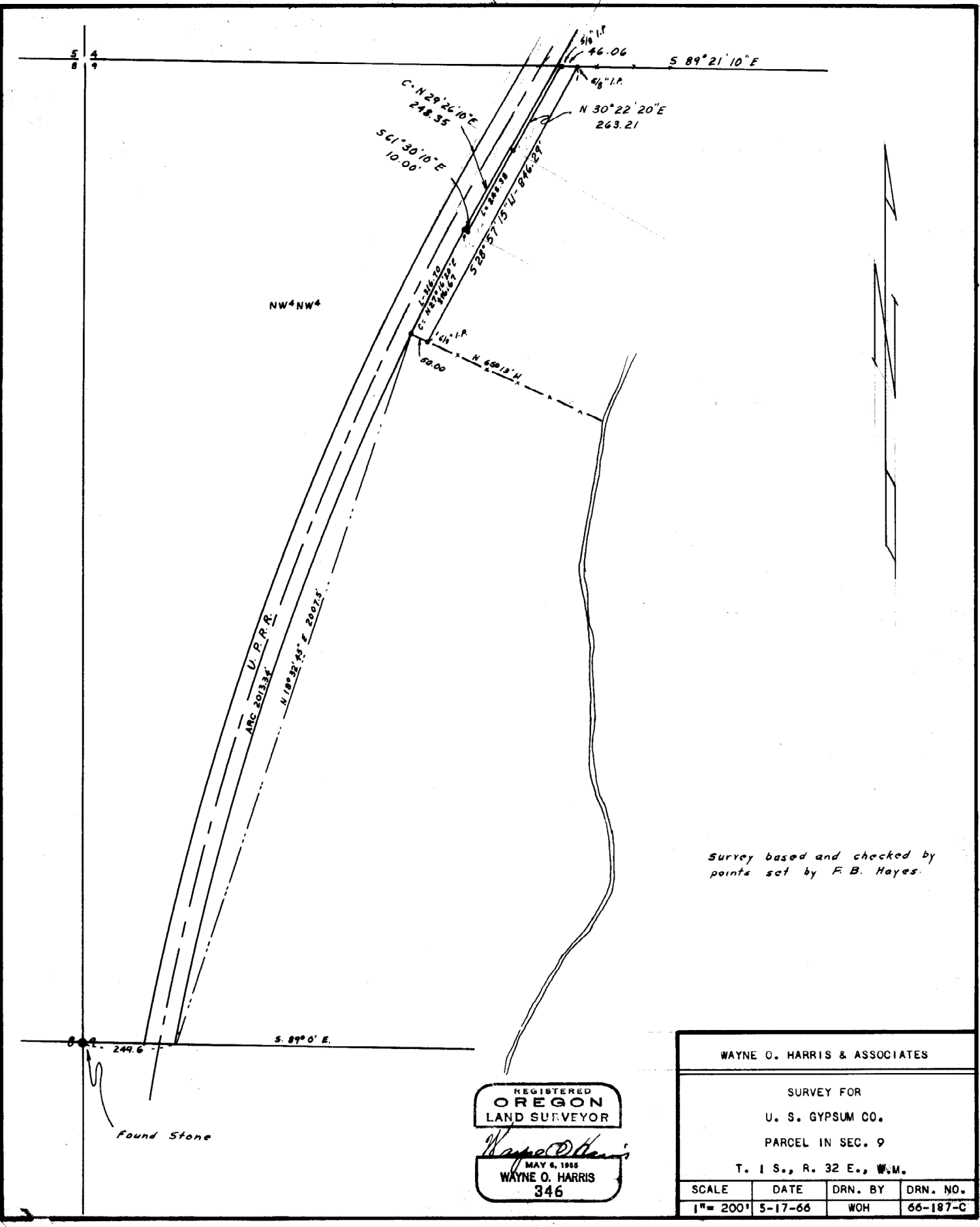

Survey based and checked by points set by F. B. Hayes.

REGISTERED
OREGON
 LAND SURVEYOR

Wayne O. Harris

MAY 6, 1955
WAYNE O. HARRIS
 346

WAYNE O. HARRIS & ASSOCIATES			
SURVEY FOR			
U. S. GYPSUM CO.			
PARCEL IN SEC. 9			
T. 1 S., R. 32 E., W. 4 M.			
SCALE	DATE	DRN. BY	DRN. NO.
1" = 200'	5-17-66	WOH	66-187-C

B-11-A

B-11