

73-254A

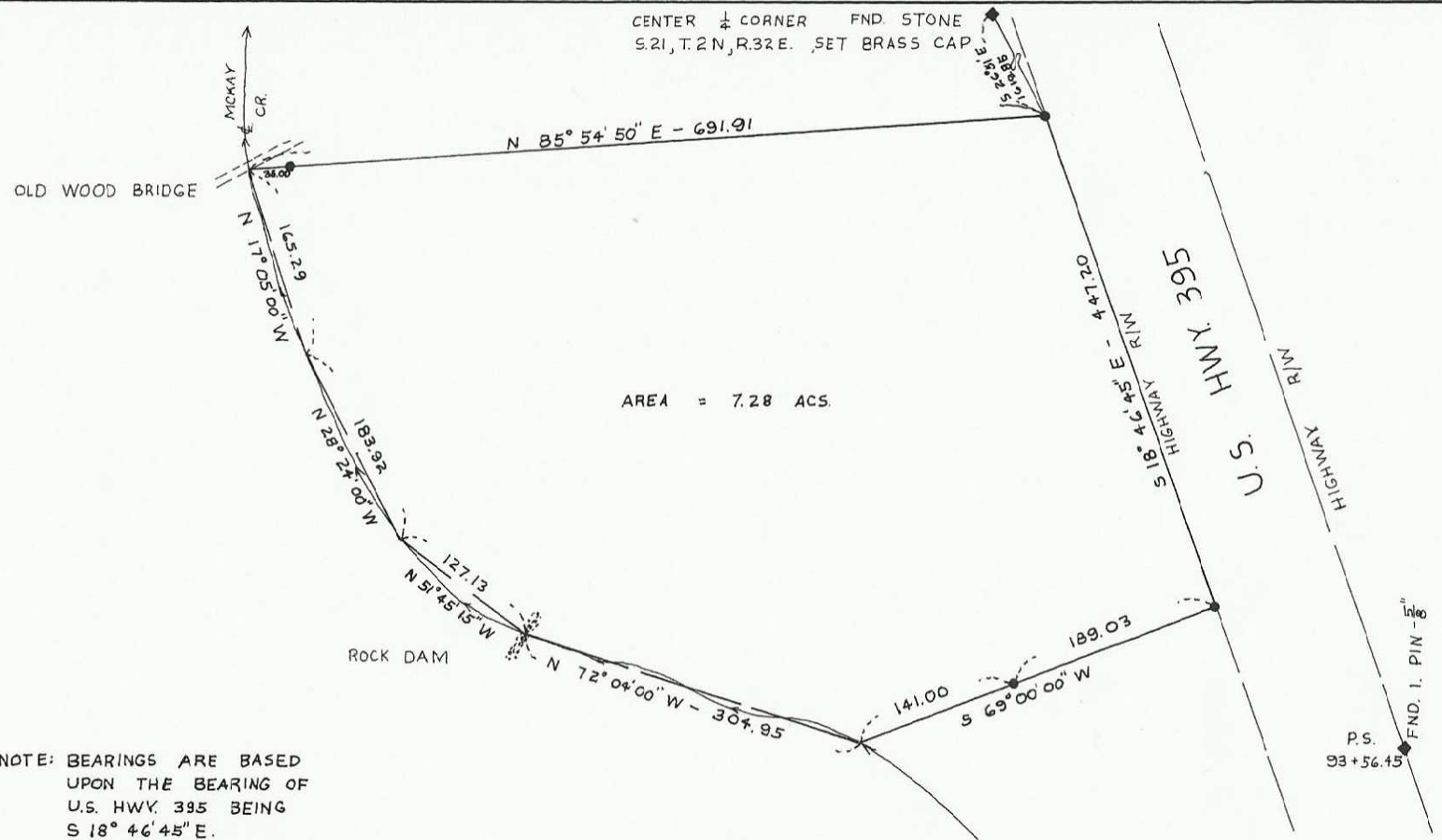

NOTE: BEARINGS ARE BASED UPON THE BEARING OF U.S. HWY. 395 BEING S $18^{\circ} 46' 45''$ E. THE CENTERLINE OF MCKAY CREEK IS AS IT EXISTED MAY 12, 1973.

● INDICATES $\frac{1}{8}$ " I. PIN SET

REGISTERED PROFESSIONAL LAND SURVEYOR
David H. Krumbein
O. E. COON
JUL 17, 1990
DAVID H. KRUMBEIN
933

H-197-A

WAYNE HARRIS CO., INC.			
SURVEY FOR LEE HORNE			
DESCRIPTIVE PARCEL IN SE $\frac{1}{4}$ SECTION 21, T. 2 N., R. 32 E., W. M.			
SCALE	DATE	DRN BY	DRNG NO
1" = 100'	5-14-73	DHK	73-254 A