

FIND 3/4" I.P.I.P.E.
W. 1/4 COR. SEC. 6

M 0° 25' 40" E
1327.95

FIND 2" I.P.I.P.E.
SW COR. SEC. 6

1327.94

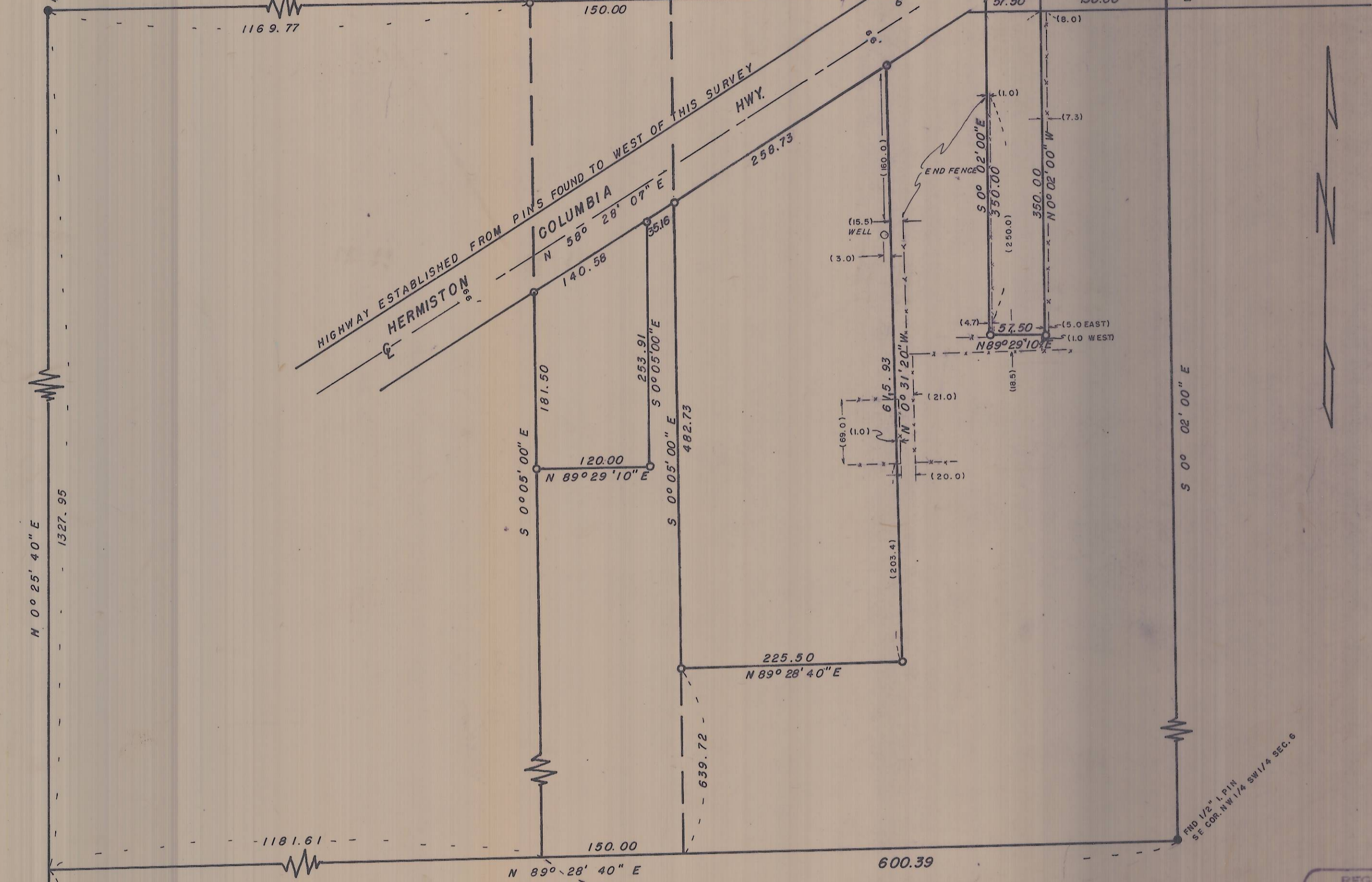

○ SET 1/2" IRON PIN

REGISTERED
PROFESSIONAL
LAND SURVEYOR

David H. Krumbein
OREGON
JULY 17, 1970
DAVID H. KRUMBEIN
933

SURVEY FOR
LEO RIKER - LINK - TOMPKINS
PARCEL IN E 1/2, NW 1/4, SW 1/4, SEC. 6
T. 4 N., R. 29 E. W.M.

WAYNE HARRIS CO. I-196-A
ENGINEERS SURVEYORS PENDLETON OREGON
SCALE 1" = 100' DRN. BY *D.E.S.* DRNG. NO.
DATE 10-17-74 CKD. BY *DHK* 74-291A

I-196-A