

DESCRIPTION

LOTS 1 AND 2 OF BLOCK 1 OF THE CHARLES TRACTS OF UMATILLA COUNTY OREGON, LOCATED IN SEC. 27, T.5N., R.28E., W.M.

CERTIFICATION

I, G. DENNIS EDWARDS, A REGISTERED PROFESSIONAL LAND SURVEYOR HEREBY CERTIFY THAT ON 6/27/75 A SURVEY WAS STARTED AND COMPLETED ON 6/30/75 OF THE LANDS SHOWN HEREON BY ME AND UNDER MY DIRECTION, THAT THE PROPERTY CORNERS ARE MARKED AS SHOWN, AND THAT THIS MAP IS A TRUE AND ACCURATE REPRESENTATION OF SAID SURVEY.

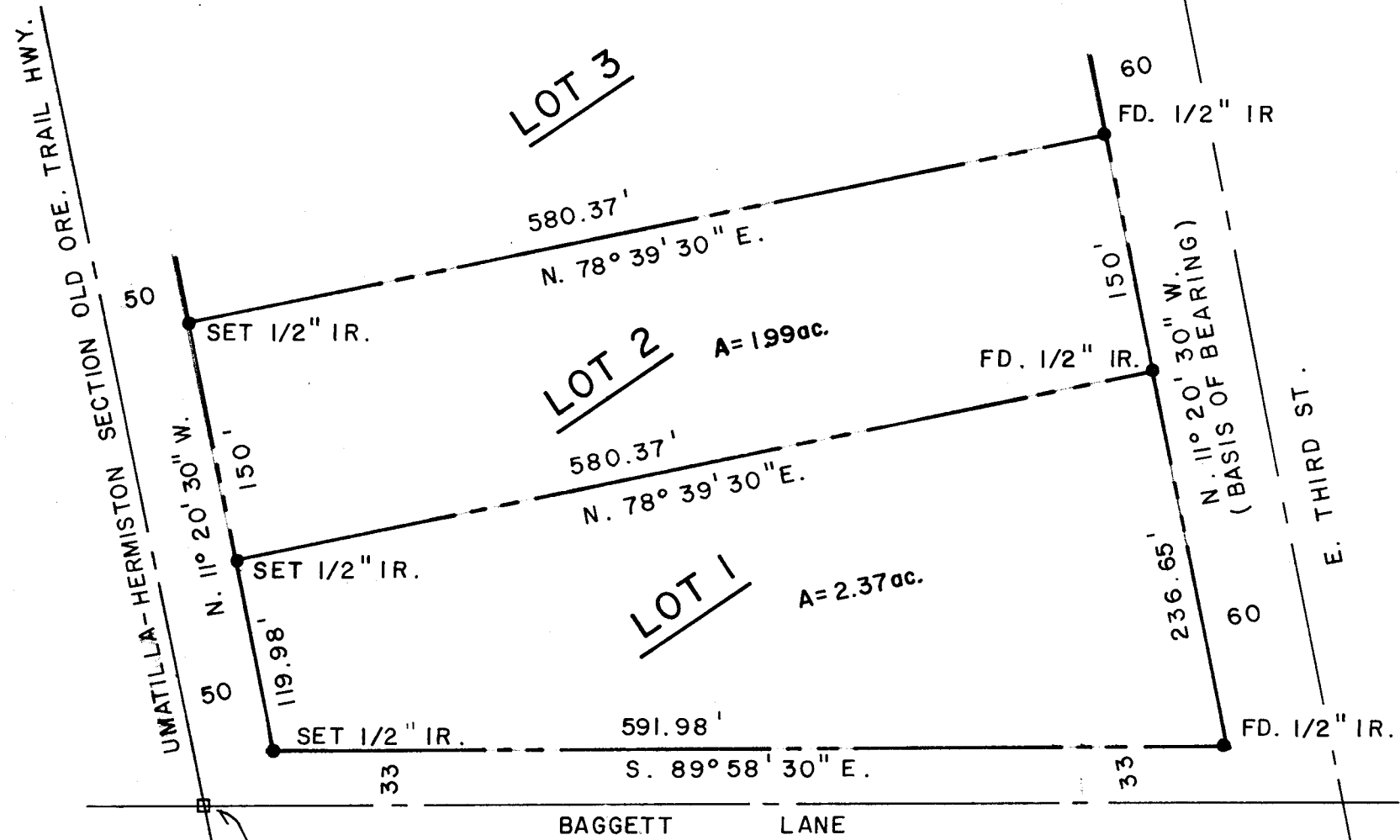

REGISTERED PROFESSIONAL LAND SURVEYOR
G. Dennis Edwards
 OREGON
 JULY 16, 1971
 G. DENNIS EDWARDS
 951

LEGEND

- PROPERTY LINE
- CENTER LINE
- 1/2" IRON ROD
- R.R. SPIKE

SURVEY FOR WESTERN STEEL CONSTR.	
GASCHLER & ASSOCIATES	
ONTARIO, OREGON HERMISTON, OREGON	
DESIGNED BY:	DRAWN BY: <i>J. G.</i> APPROVED BY: <i>[Signature]</i>
DATE: 6/26/75	DRAWING NO. A-2 BK _____ PG _____
SHEET 1 OF 1	JOB NO. HSO-0275 REVISED:

SCALE 1" = 100'

J-018-A