

SURVEY for CLARENCE CRANSTON
 In Block 91 WARDWELLS Addn. to the
 City of Umatilla, Umatilla County, Oregon (NW $\frac{1}{4}$ Sec. 17, T5N, R28E, W.M.)
 July, 1975 Denny Edwards P.O. Box 805
Hermiston

REGISTERED
 PROFESSIONAL
 LAND SURVEYOR

G. Dennis Edwards

OREGON
 JULY 16, 1971
 G. DENNIS EDWARDS
 951

Scale: 1" = 50'
 ● Monuments Found
 ○ Monuments Set ($\frac{1}{2}$ " I.R.)

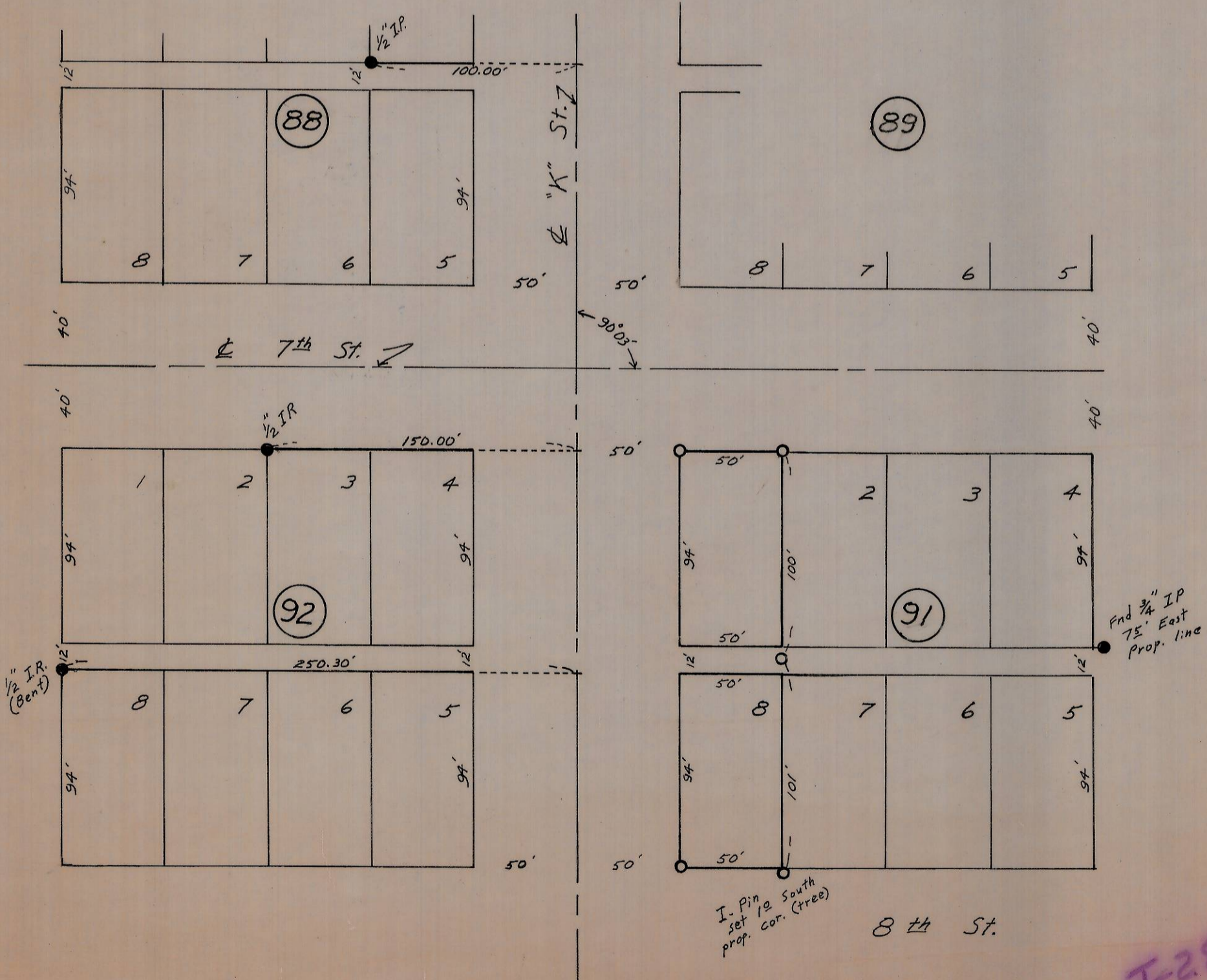
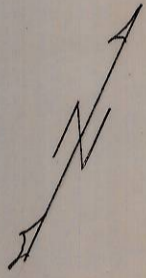

4-28-5

J-28-A