

J-124-A

NOTE

Bearing are based upon
D. STABLER survey dated
8-16-71

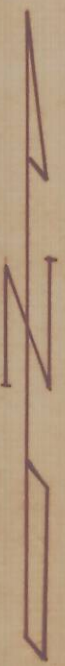
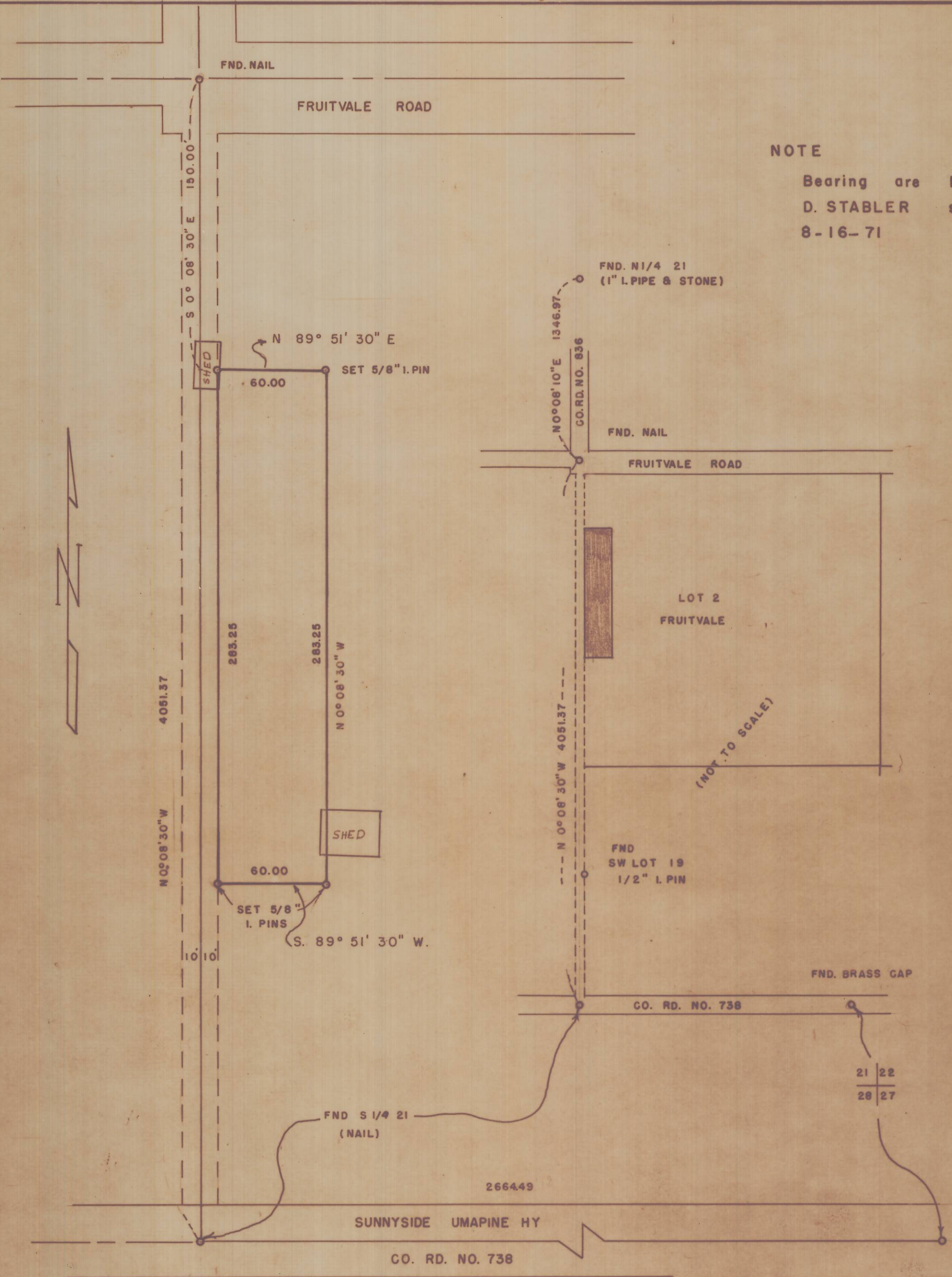

REGISTERED
PROFESSIONAL
LAND SURVEYOR

David H. Krumbain

OREGON
JULY 17, 1970
DAVID H. KRUMBAIN
933

SURVEY FOR
FERNDALE SCHOOL DISTRICT
PARCEL IN SEC. 21 T. 6 N. R. 35 E.

WAYNE HARRIS CO. INC.
ENGINEERS - SURVEYORS PENDLETON, OREGON

SCALE	1" = 50'	DRN. BY	JLC	DRNG. NO.
DATE	4/11/75	CKD. BY	DHK	75-319A

J-124-A

J-124-A