

CERTIFICATION

I, G. DENNIS EDWARDS A REGISTERED PROFESSIONAL LAND SURVEYOR HEREBY CERTIFY THAT ON 7/15/75 A SURVEY WAS STARTED AND COMPLETED ON 7/16/75 OF THE LANDS SHOWN HEREON BY ME OR UNDER MY DIRECTION THAT THE PROPERTY CORNERS ARE MARKED AS SHOWN, AND THAT THIS MAP IS A TRUE AND ACCURATE REPRESENTATION OF SAID SURVEY.

IN THE NE. 1/4, NW. 1/4, NW. 1/4, SEC. 14, T. 4 N. R. 28 E. W.M. UMATILLA COUNTY.

REGISTERED PROFESSIONAL LAND SURVEYOR
G. Dennis Edwards
 OREGON
 JULY 16, 1971
 G. DENNIS EDWARDS
 951

LEGEND

- — — — SECTION OR CENTER LINE
- - - - RIGHT OF WAY
- — — — PROPERTY LINE
- 1/2" I.R.
- ⊕ SECTION COR.

REVISIONS ORDERED 7/17/75, ORIGINAL DESTROYED.

SURVEY FOR		SCHROTH REALTY #140 (ROGER BOUNDS)	
GASCHLER & ASSOCIATES			
ONTARIO, OREGON		HERMISTON, OREGON	
DESIGNED BY:	DRAWN BY: <i>J. G.</i>	APPROVED BY:	
DATE: 7/16/75	DRAWING NO. A-4	BK	PG
SHEET 1 OF 1	JOB NO. HSO-0575	REVISED: 7/21/75	

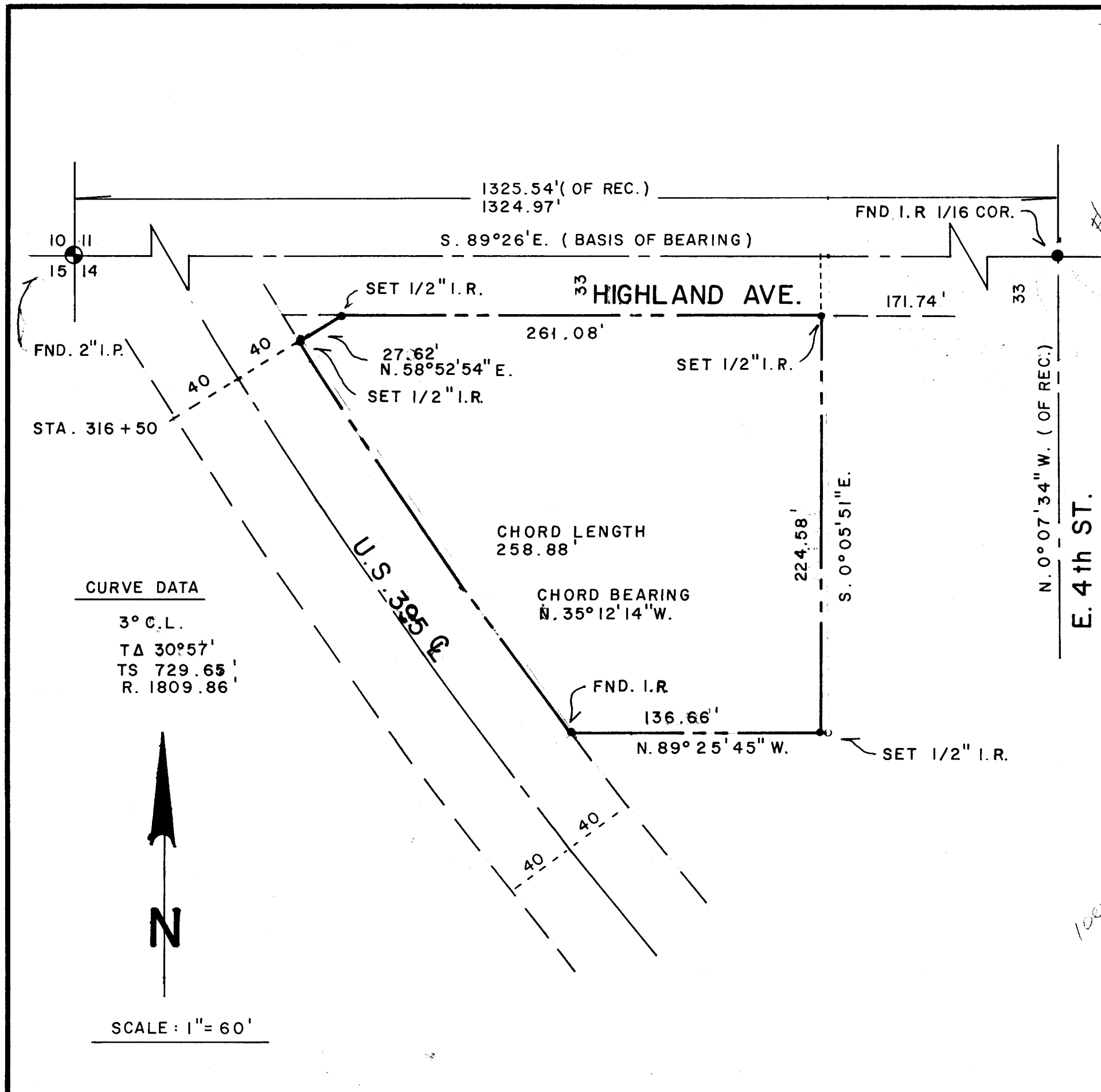

CURVE DATA
 3° C.L.
 TΔ 30°57'
 TS 729.65'
 R 1809.86'



SCALE: 1" = 60'

J-128-A