

Survey for DEAN ANDERSON in the
 SE 1/4, Sec 17, T4N, R 28E, W.M.
 UMATILLA Co., Oregon 11/15/75

Denny Edwards P.O. Box 805, Hermiston

Bearings are based on 1972 Staebler survey (grid
 Scale: 1" = 100'
 bearings Orm. Coord. Sys. N. Zone)
 (000) : of record

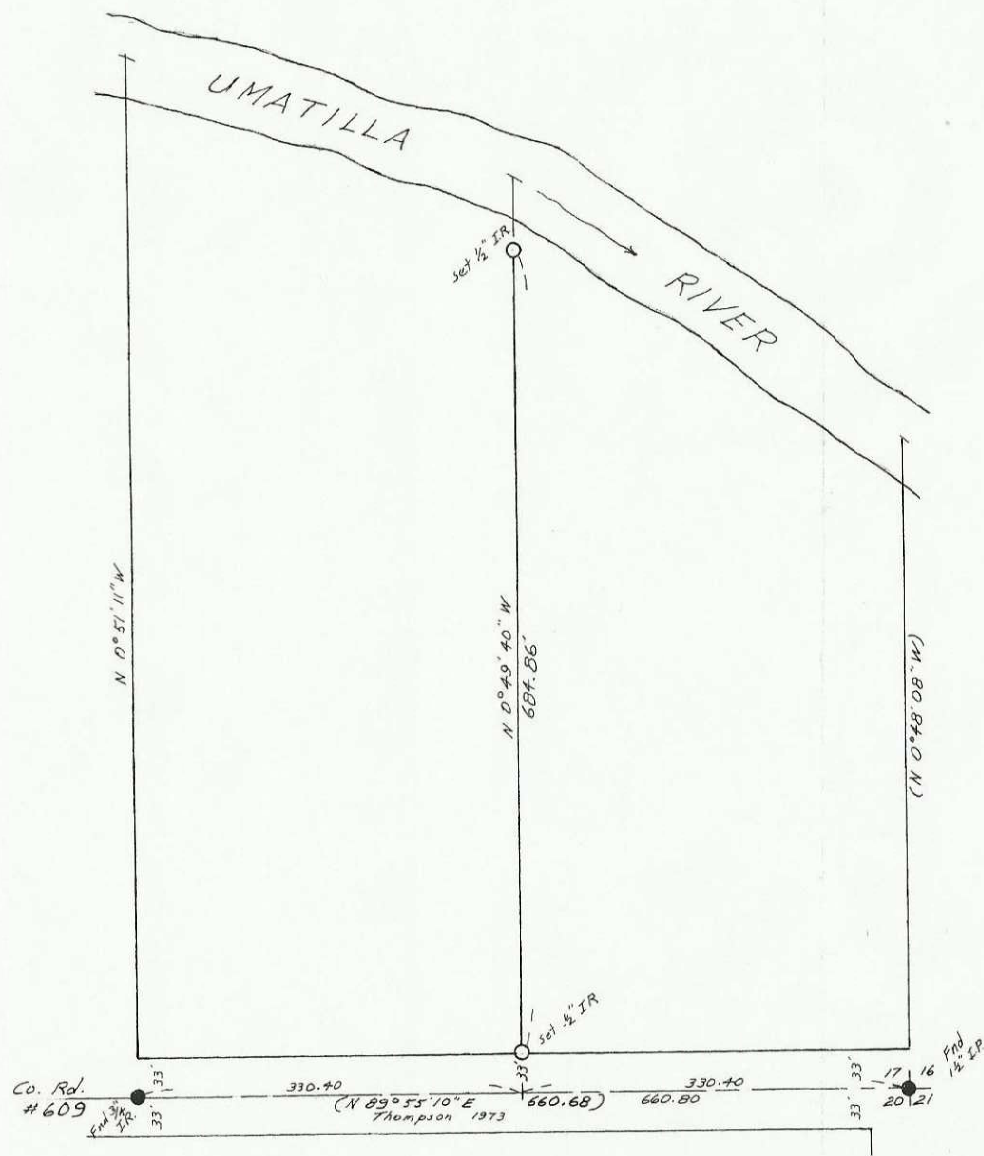

REGISTERED
 PROFESSIONAL
 LAND SURVEYOR

G. Dennis Edwards

OREGON
 JULY 16, 1971
 G. DENNIS EDWARDS
 951

T. 126-A