

N-39-A

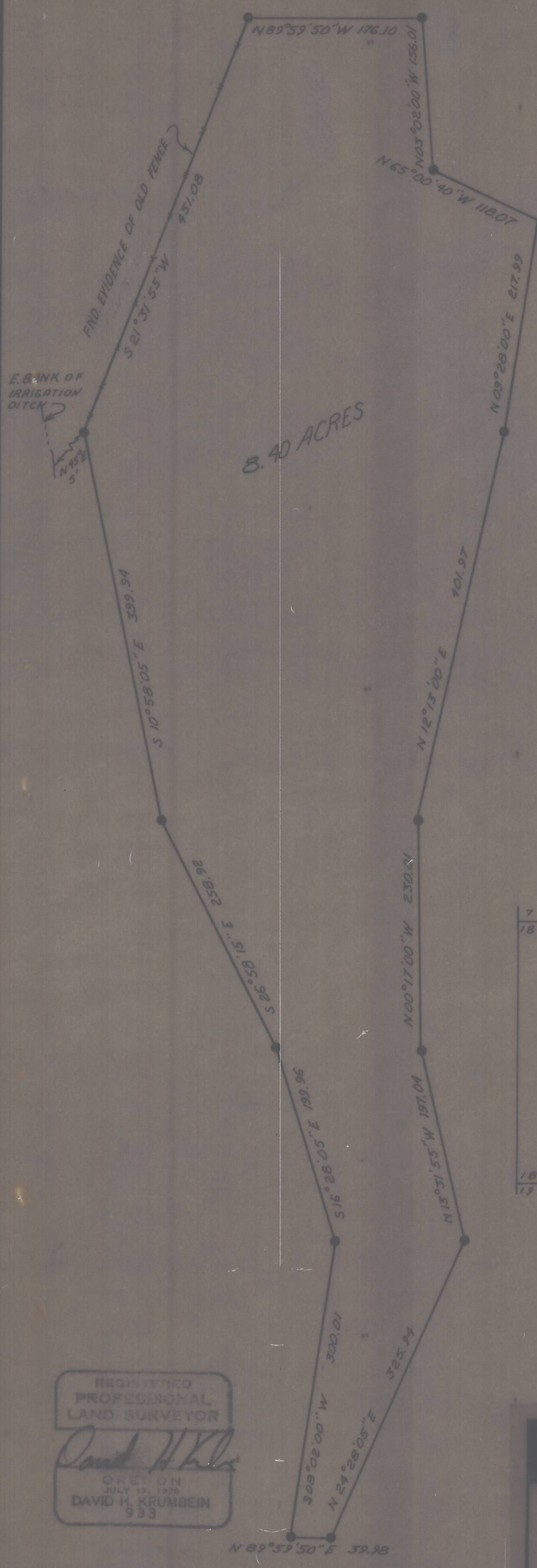

JUNCTION OF PEARSON CREEK AND BIRCH CREEK AS FLOWED DEC. 1968. LOCATED BY DEED CALLS OF FENCE AND OLD IRRIGATION DITCH.

BEARINGS BASED UPON ADJUSTED DEED CALLS. (ADJUSTED TO MATHEMATICAL CLOSURE.)

● SET 1/2" I. PIN

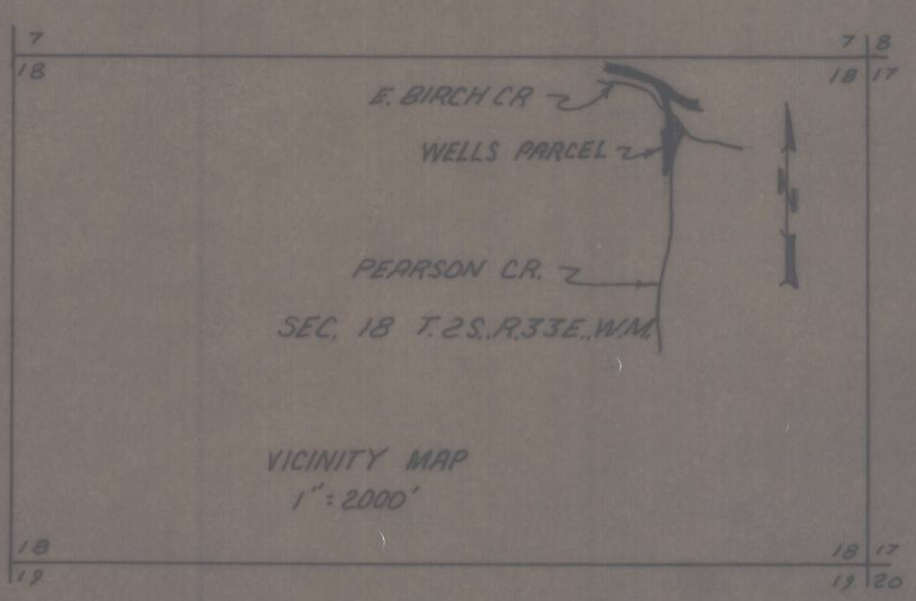

REGISTERED PROFESSIONAL LAND SURVEYOR
David H. Krumbein
 OREGON JULY 17, 1959
 DAVID H. KRUMBEIN
 933

K KRUMBEIN ENGINEERING CO.
 ENGINEERS - SURVEYORS - PLANNERS
 221 S. Main, Pendleton, Oregon

SURVEY FOR LEONARD A. WELLS
 PARCEL LOCATED IN SECTION 18
 T.2S., R.33E. W.1M.

SCALE 1" = 100'
 DATE 8 APRIL 77
 DRN BY JLC
 CKD BY DHK
 DRNG NO. 77-14B

N-39-A

N-39-A