

N-44-A

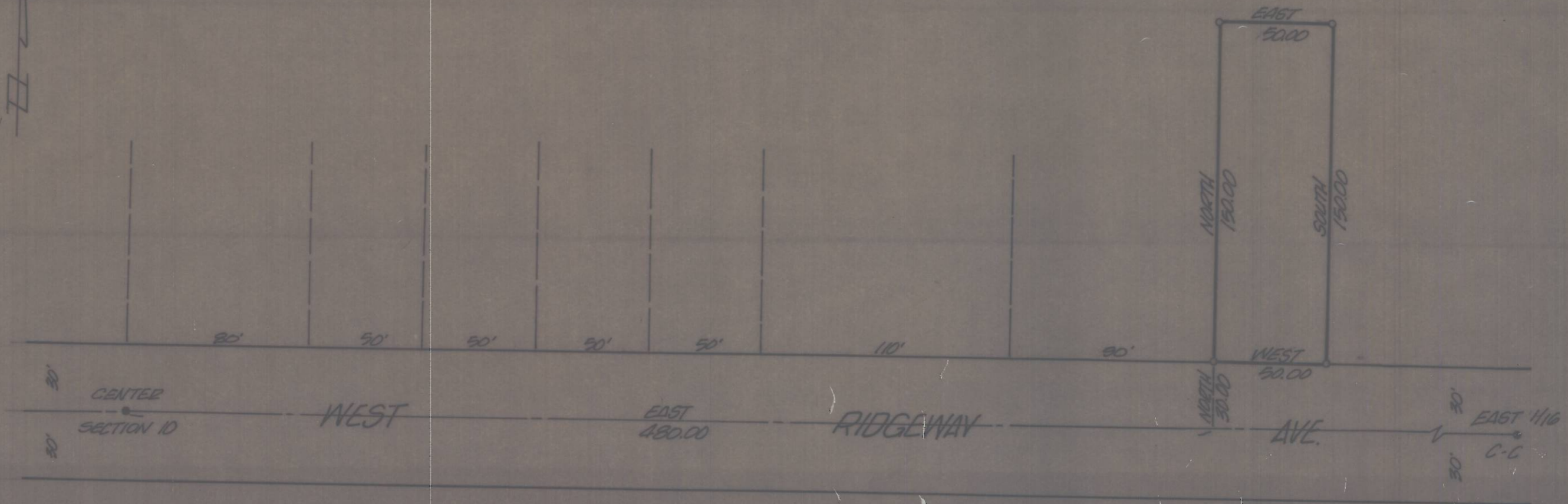
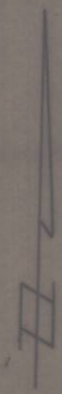

- DENOTES 1/2" I. PIN SET
- DENOTES MANUMIMENT FOUND

REGISTERED  
PROFESSIONAL  
LAND SURVEYOR

*David H. Krumbein*

OREGON  
JULY 17, 1970  
DAVID H. KRUMBEIN  
933

<b>KRUMBEIN ENGINEERING CO</b> ENGINEERS - SURVEYORS - PLANNERS 221 S. Main, Pendleton, Oregon	SCALE 1"=50'
	DATE 9/13/77
	DRN. BY JHB
	CKD BY DHL
	DRNG. NO. 77-215

Survey for  
EVAN HORTON  
in Section 10, T4N, R28E, W.M.

N-44-A