

1/4 NW CORNER  
 SEC. 5, T. 4 N., R. 29 E., W.M.  
 FND. 1/2" I.R.

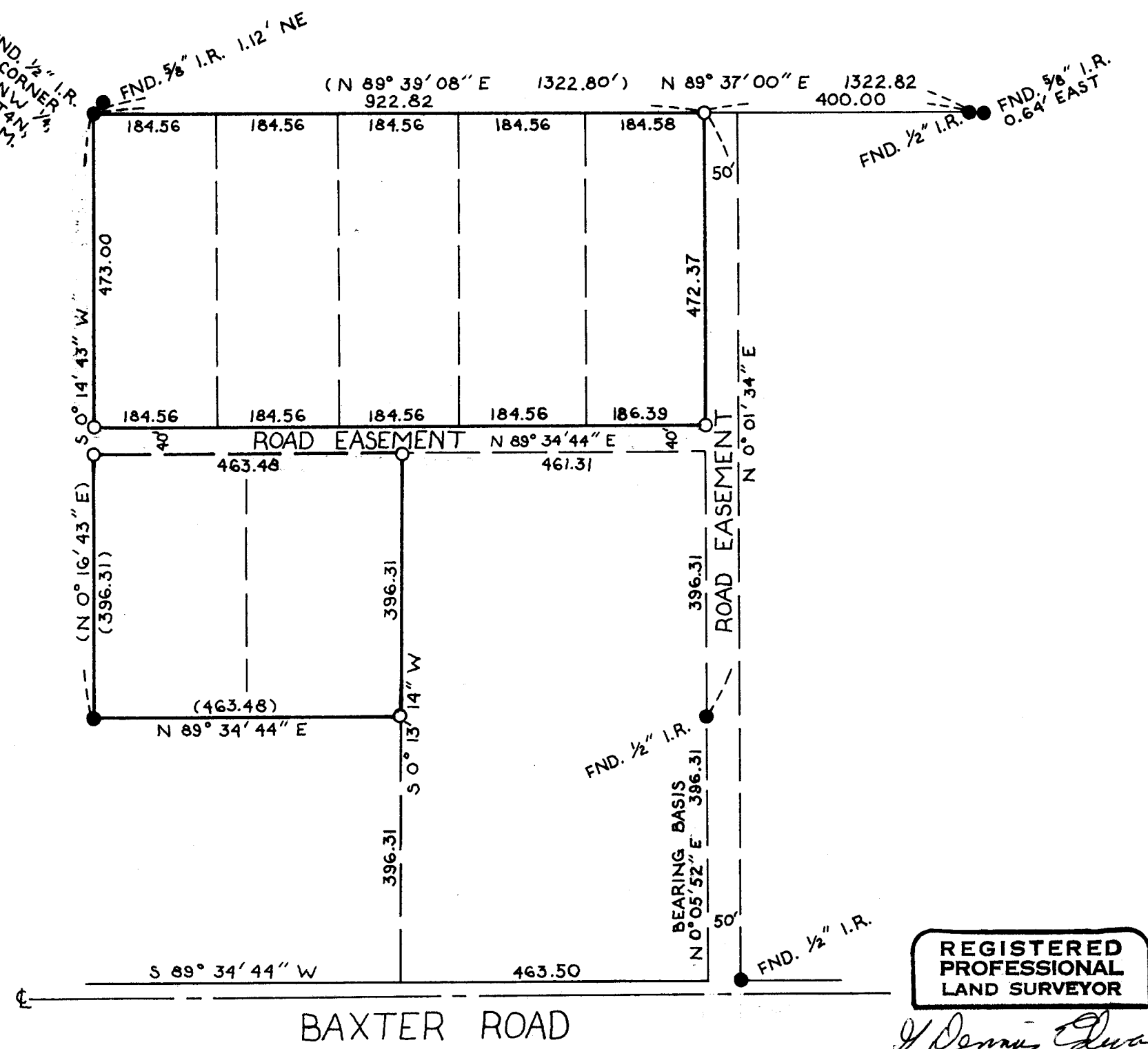

FND. 1/2" I.R. 0.64' EAST  
 FND. 5/8" I.R. 1.12' NE

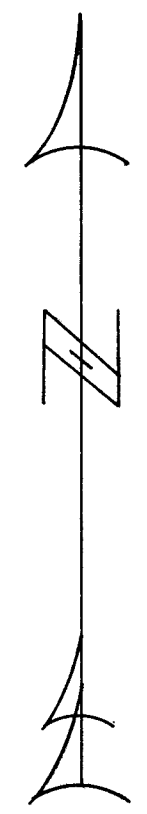

N-079-A

**REGISTERED  
 PROFESSIONAL  
 LAND SURVEYOR**

*G. Dennis Edwards*

OREGON  
 JULY 16, 1871  
**G. DENNIS EDWARDS**  
 951

**SURVEY FOR MELVIN RAY**

LOCATION NW 1/4 OF  
 SEC. 5, T. 4 N., R. 29 E., W.M., UMATILLA COUNTY, OREGON

DATE 7-21-77

SCALE 1" = 200'

● I.R. MONUMENTS FOUND

(000) OF RECORD

○ 1/2" IRON RODS SET

JOB NO. 57706176

**EDWARDS SURVEYING**  
 567-3336

P. O. Box 763  
 Hermiston, Ore.