

**SURVEY FOR CHURCH OF CHRIST**

**LOCATION RIDGEWAY TRACTS NE1/4**

**SEC. 11, T 4 N, R 28 E, W.M., UMATILLA COUNTY, OREGON**

**DATE 3-29-78**

**SCALE: 1" = 60'**

● MONUMENTS FOUND

(000) OF RECORD

IRON RODS SET 1/2"

**JOB NO. S7803069**

**EDWARDS SURVEYING**

**P. O. Box 763**

567-3336

**Hermiston, Ore.**

**REGISTERED  
PROFESSIONAL  
LAND SURVEYOR**

*G. Dennis Edwards*

**OREGON  
JULY 16, 1971  
G. DENNIS EDWARDS  
951**

0-443-A

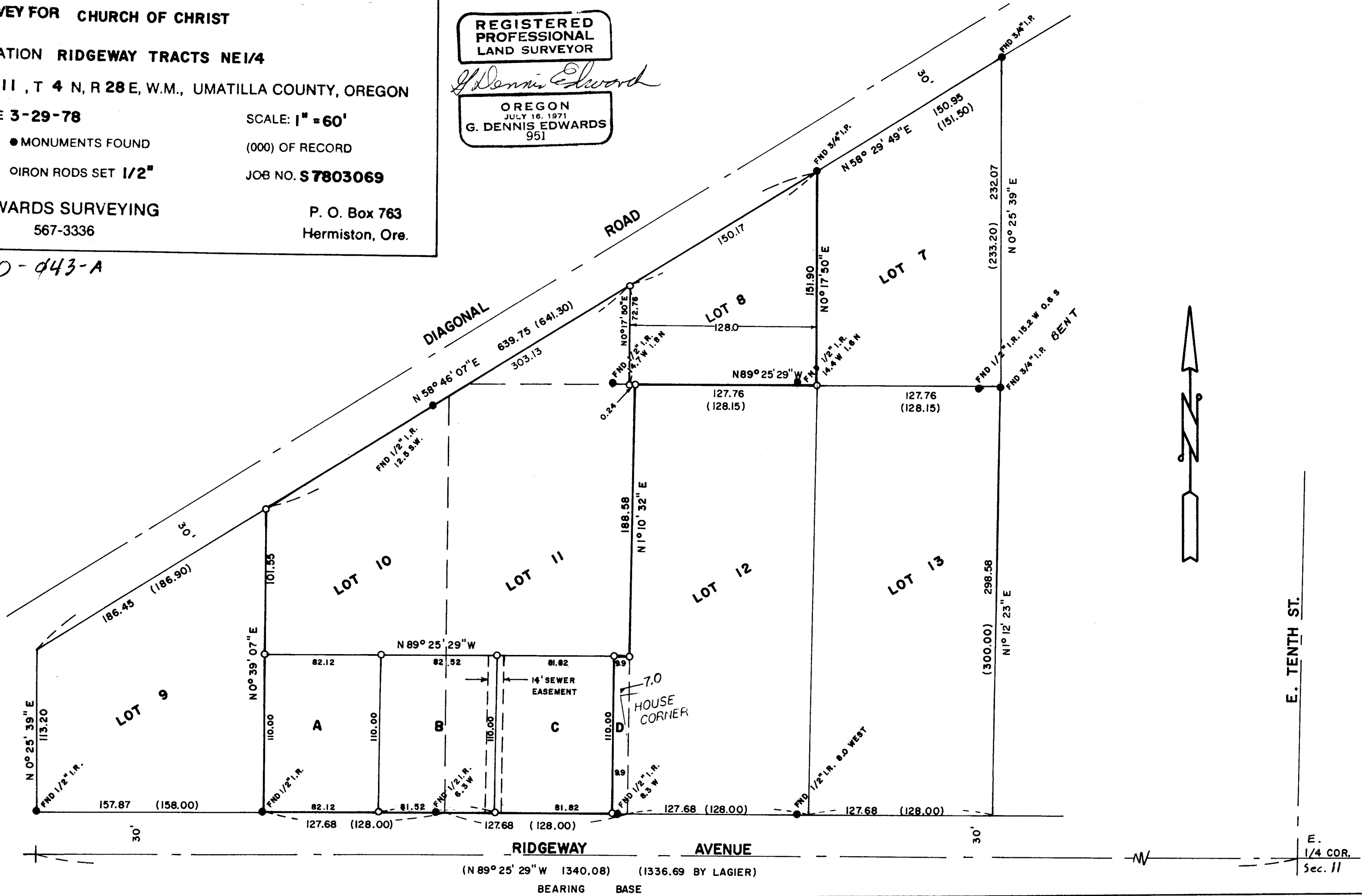

**E. TENTH ST.**

**E. 1/4 COR.  
Sec. 11**