

O.W.R. & N. R/W  
N. 85° 14' W.

Pemberton Grain Growers.

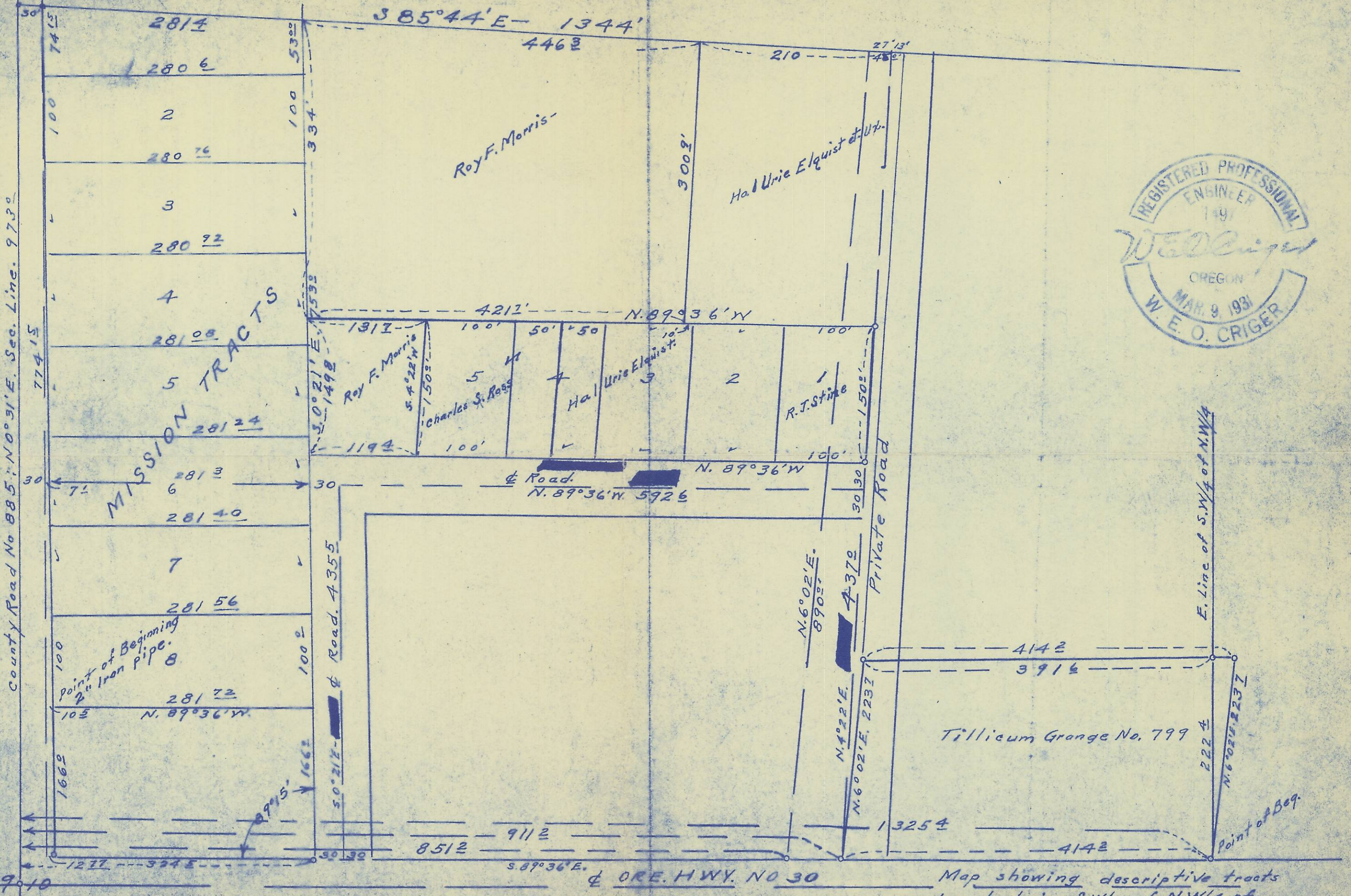
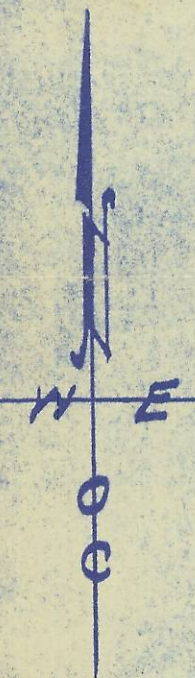

(Bearing of & Description of)  
(Easement Revised - 7-31-1952)  
Wallinger.

Map showing descriptive tracts  
Located in S.W/4 of N.W/4 of  
Sec. 10-T.2N., R.33 E. W.M.  
Surveyed, staked & platted April 1952.  
By W.E.O. Criger. Scale 1" = 100'

479-Ax-0