

Q-619-A

E ORCHARD AVE. ↘

NE Cor. SW 1/4 SW 1/4
Sec 10 T4N, R28E, WM

SURVEY FOR E.A. CURTIS CO.
in the SW 1/4, SW 1/4, Sec 10, T4N, R28E, W.M.
City of Hermiston
Umatilla County Oregon
March 9, 1975



Bearings are based on
1966 Wallulis survey

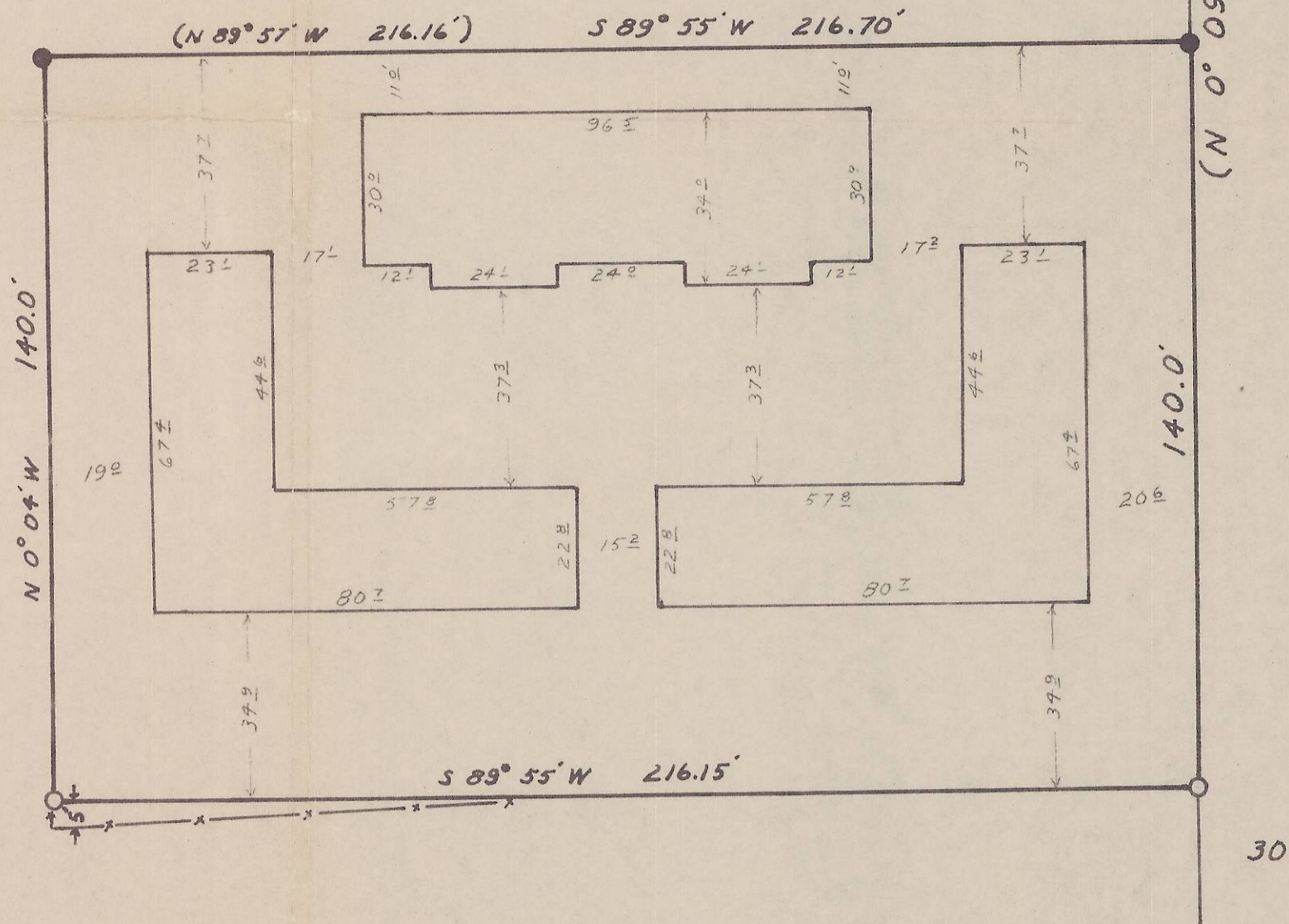

E 15th St. ↘

REGISTERED
PROFESSIONAL
LAND SURVEYOR

D. Dennis Edwards

OREGON
JULY 19, 1971
G. DENNIS EDWARDS
951

Scale : 1" = 30'
● Iron Rods Found
○ 1/2" Iron Rods Set
(00) Record

75-13