

N.

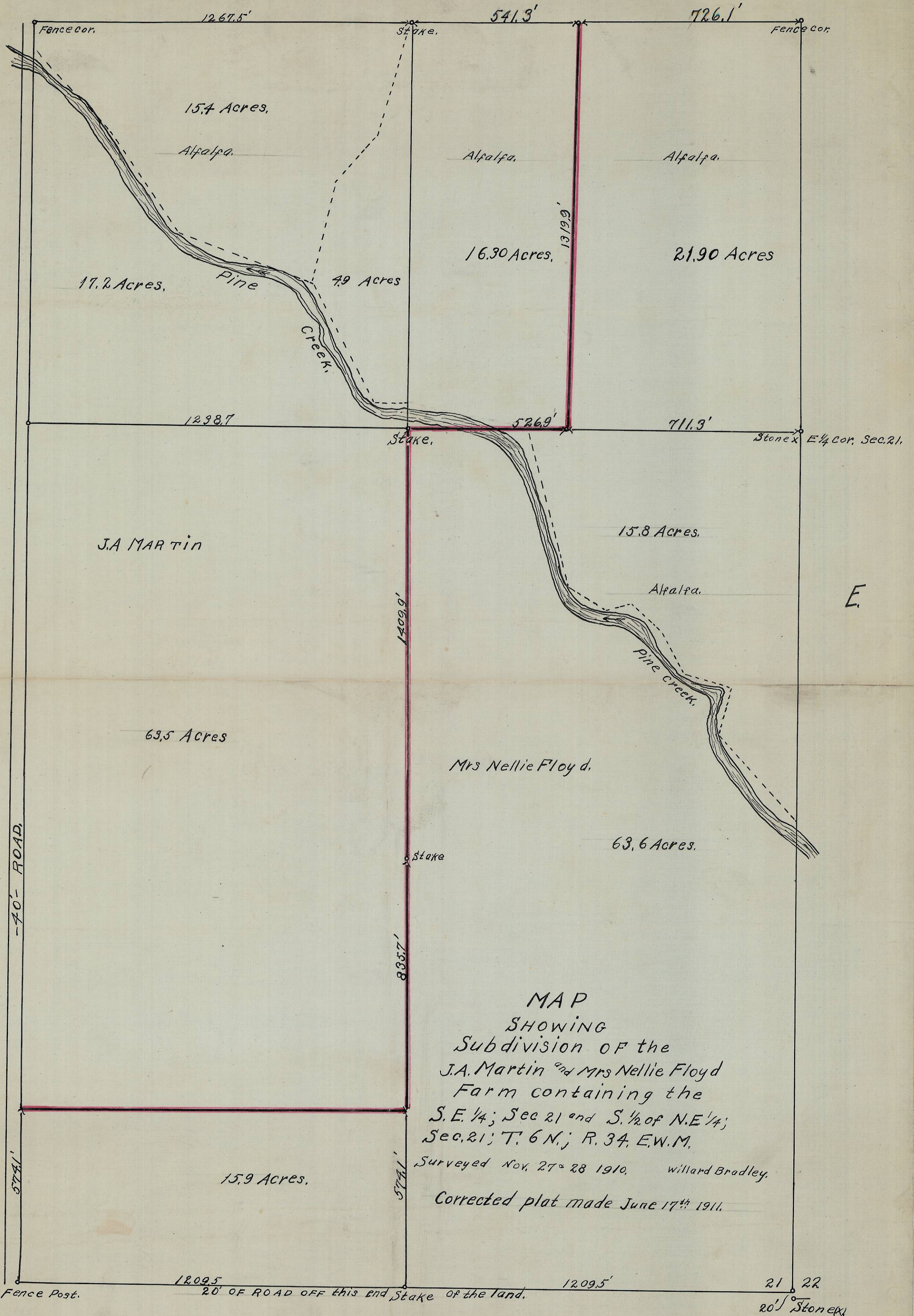

MAP  
 SHOWING  
 Subdivision of the  
 J.A. Martin and Mrs Nellie Floyd  
 Farm containing the  
 S.E. 1/4; Sec 21 and S. 1/2 of N.E. 1/4;  
 Sec. 21; T. 6 N.; R. 34. E.W.M.  
 Surveyed Nov. 27<sup>th</sup> 28 1910. Willard Bradley.  
 Corrected plat made June 17<sup>th</sup> 1911.

Note: Mr. Martin gives Mrs Floyd - 6 - Acres the most of the alfalfa land. The total acreage to be divided even. Mr. Martin is to keep the farm buildings.

Q-815-A 993