

4-618-0

38 508

16A 25/11/1911

COCHRANE'S ADDITION.

TO

GRANDVIEW ORCHARD TRACTS

Being the

N.E. 1/4 of S.E. 1/4 and fractional S.E. 1/4 of N.E. 1/4

of Sec. 14, T. 6 N., R. 35 E. W.M.

Excepting therefrom the following piece, commencing at the N.E. cor. thence, West 30.77 rods, thence S. 52 rods, thence E. 30.77 rods, thence N. 52 rods, containing 10 Acres.

Surveyed April 25 to 29 1911.

Sec 14 part only

T 6 N. R. 35 E

Bradley

4/25/11

Willard Bradley, Surveyor

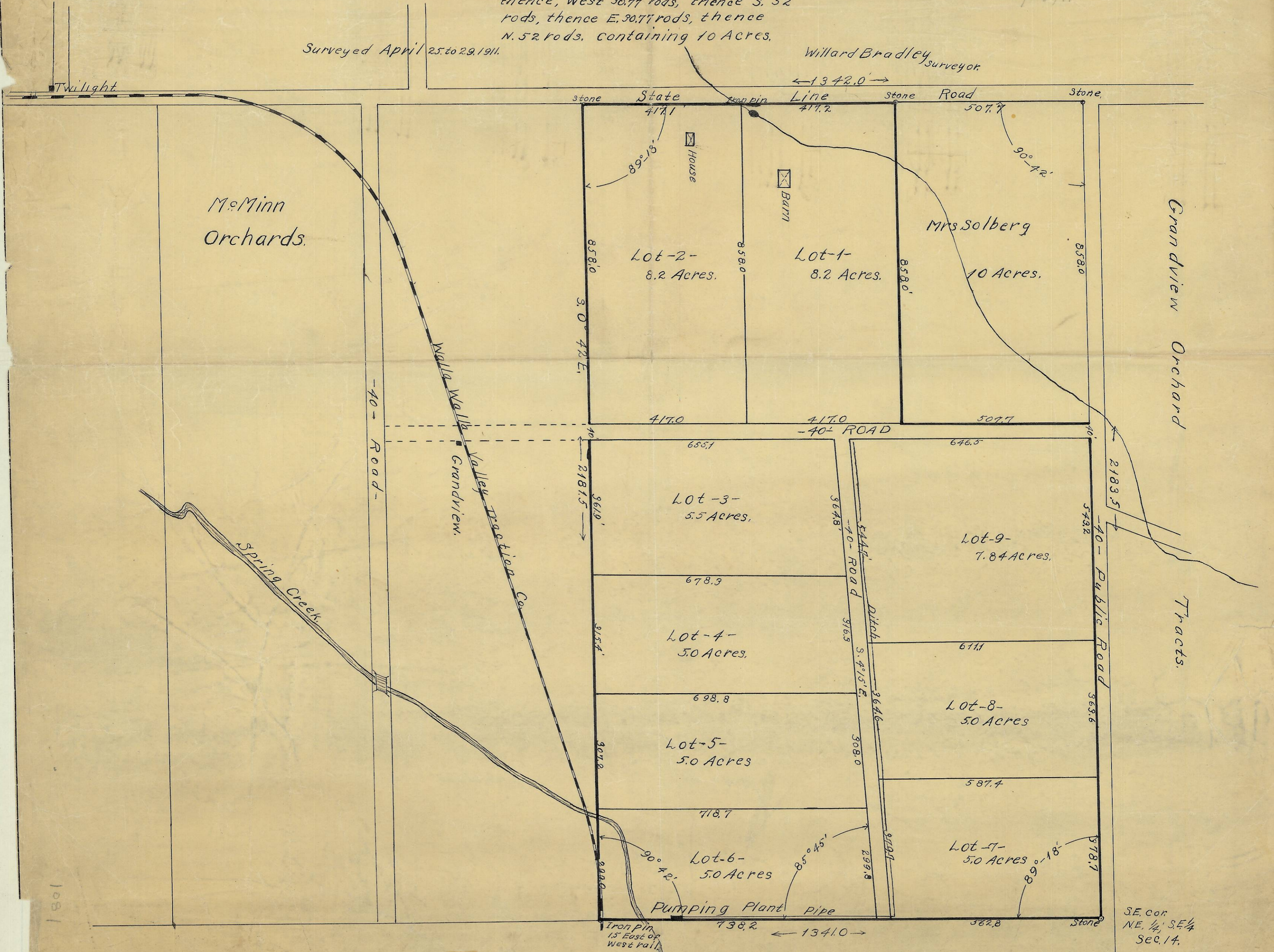

Total Agerage = 57.1
 Inside " = 54.7
 Roads " = 2.4

SE. cor
 NE. 1/4, SE 1/4
 Sec. 14.

Q-819-A

1081