

N.W. COR. OF N.E. OF N.E. OF SEC. 17,
T. 1 S., R. 32 E. W. M

N. 0° 11' W. 1269.10'

AREA 3.20 ACRES.

TOTAL AREA 13.38 ACRES
LESS " 3.20 "
NET " 10.18 ACRES.

NOT INCLUDED
IN THIS SURVEY.

41.3'
C WILLOW STREET.
S.W. CORNER OF BLOCK 3
ORIG. TOWN OF PILOT ROCK.

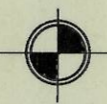
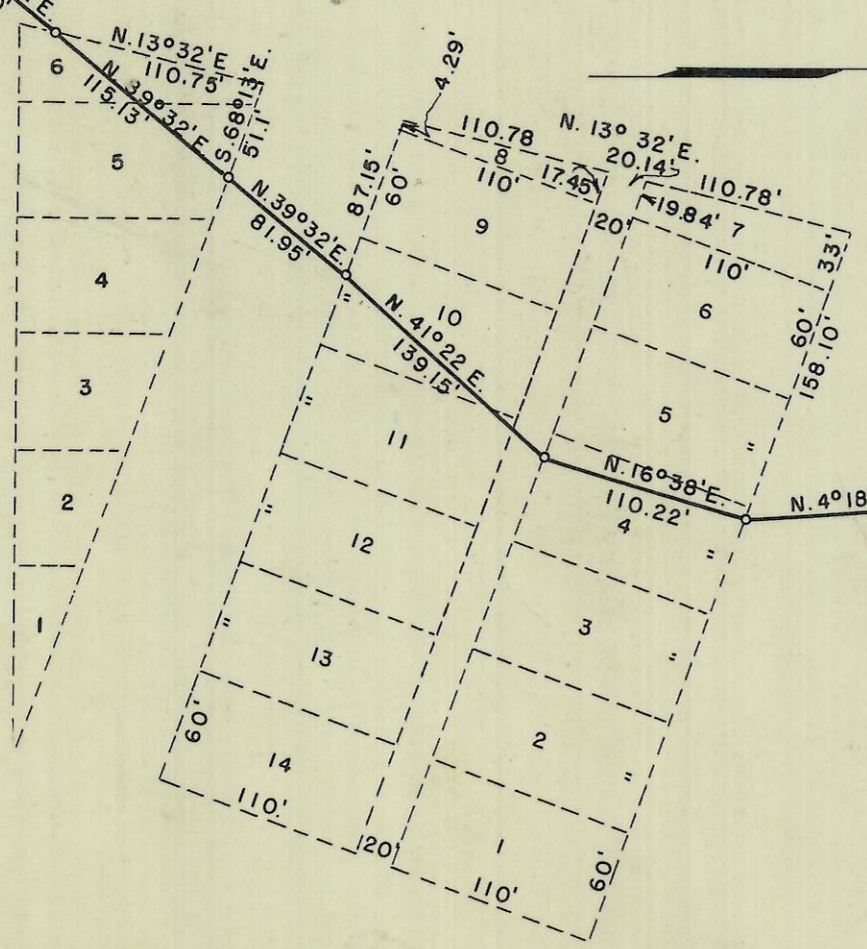

SURVEY OF THE WEST 1/2 OF THE
NE NE OF SECTION 17, T. 1 S., RANGE 32 E.W.M.

SURVEYED
FOR
A.W. MOLTKE.



Scale 1" = 100'

Q-853-A

Box 66
A.W. Moltke