

Signature Lieblein

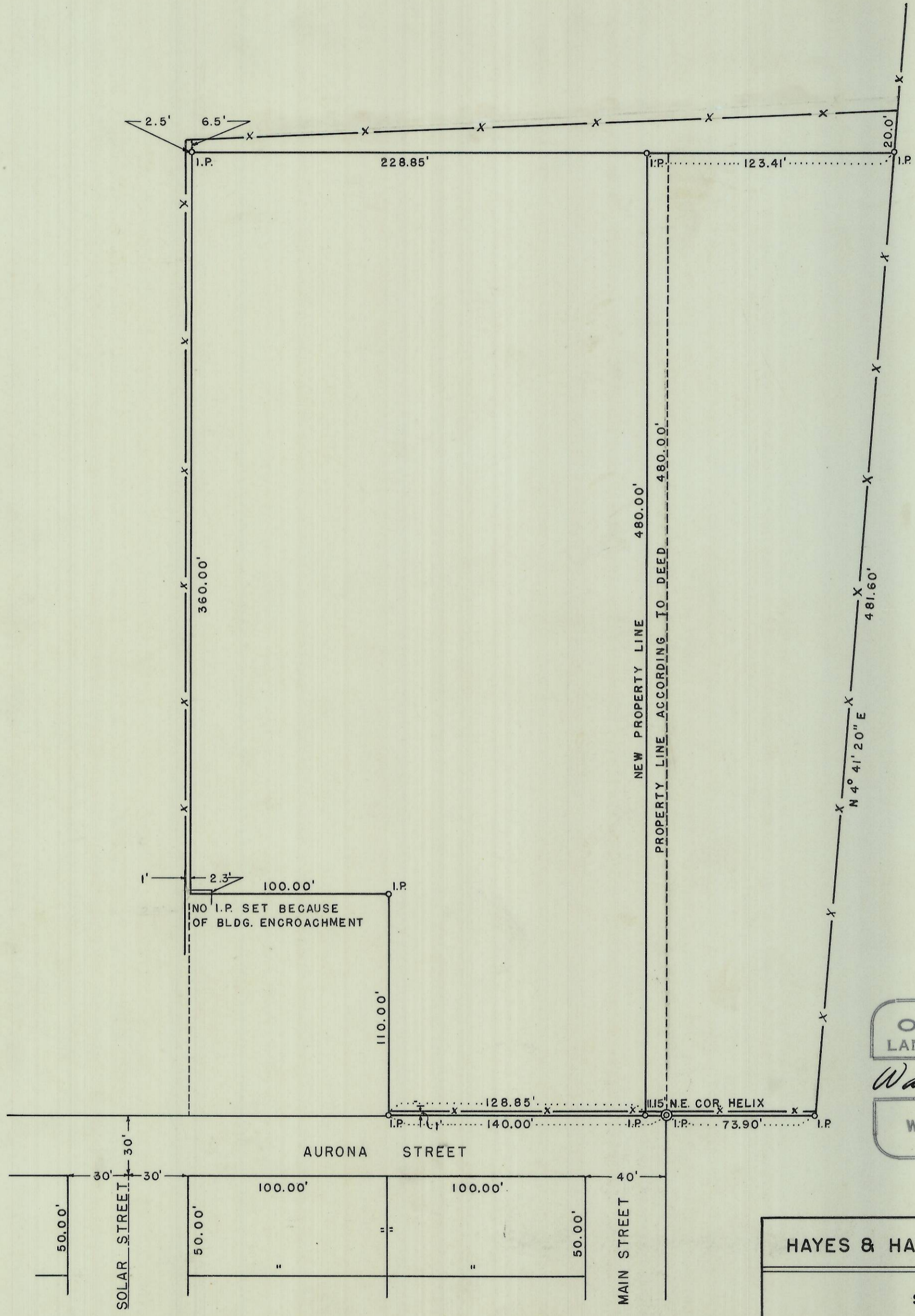

REGISTERED OREGON LAND SURVEYOR

Wayne O. Harris

MAY 6, 1955 WAYNE O. HARRIS 346

Q-1133-A

HAYES & HARRIS ENGINEERING		
SURVEY FOR SIGURD LIEBLEIN A PORTION OF LAND IN SEC. 2, T4N.R.33E.W.M.		
SCALE 1" = 50'	DATE 7-12-55	DRAWN BY J. C. E.

Q-1133-A