

Survey of 5-acre Tract for Lachlan MacDunn

in SE $\frac{1}{4}$ Sec. 33 T5N R28E

Scale: 1" = 400'

Feb. 28, 1960

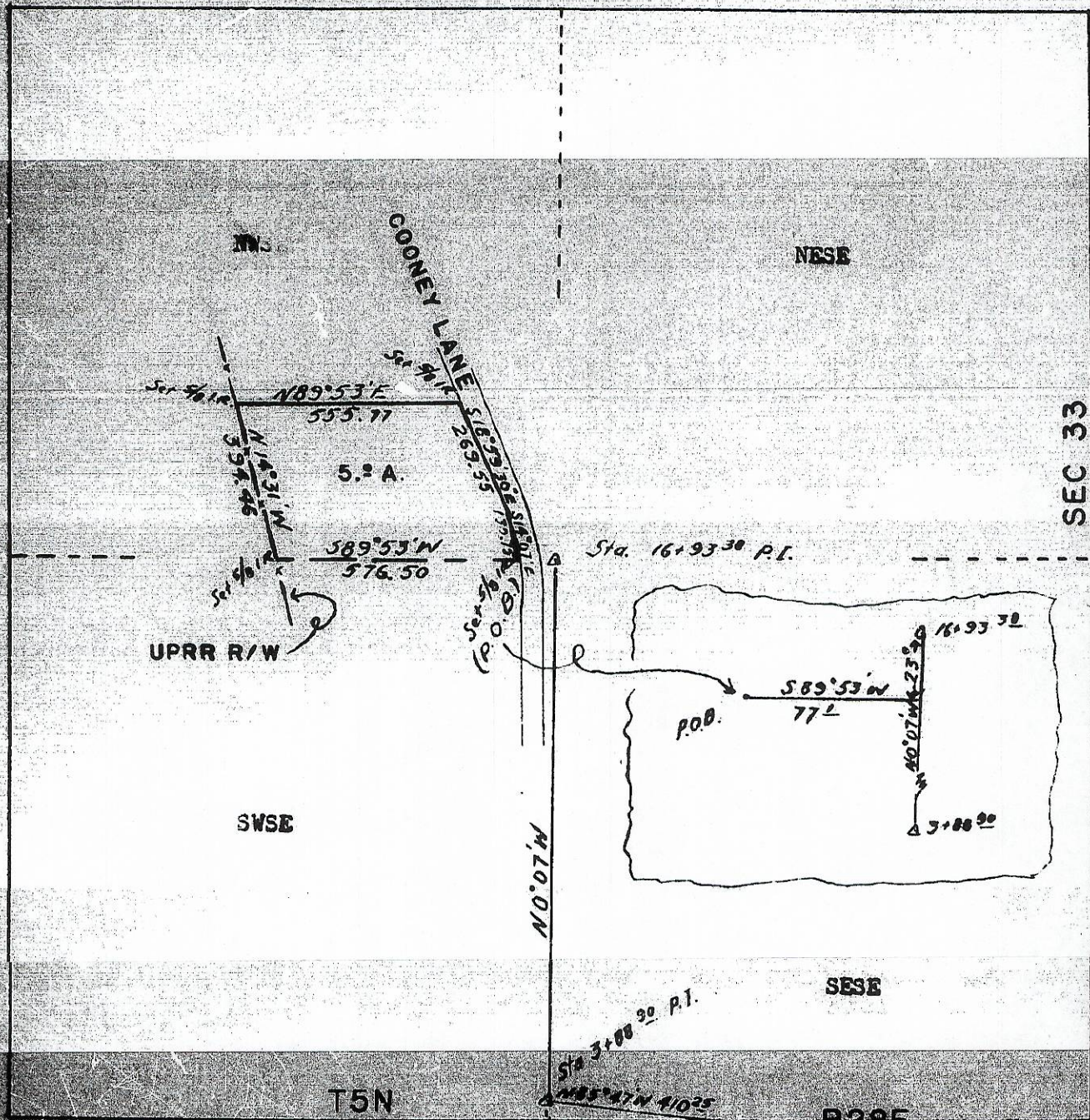

REGISTERED
OREGON
LAND SURVEY
Donald C. Kyle
OCTOBER 24, 1955
DONALD C. KYLE
456

SEC 3
SEC 4

N
↑

754