

R-10-A

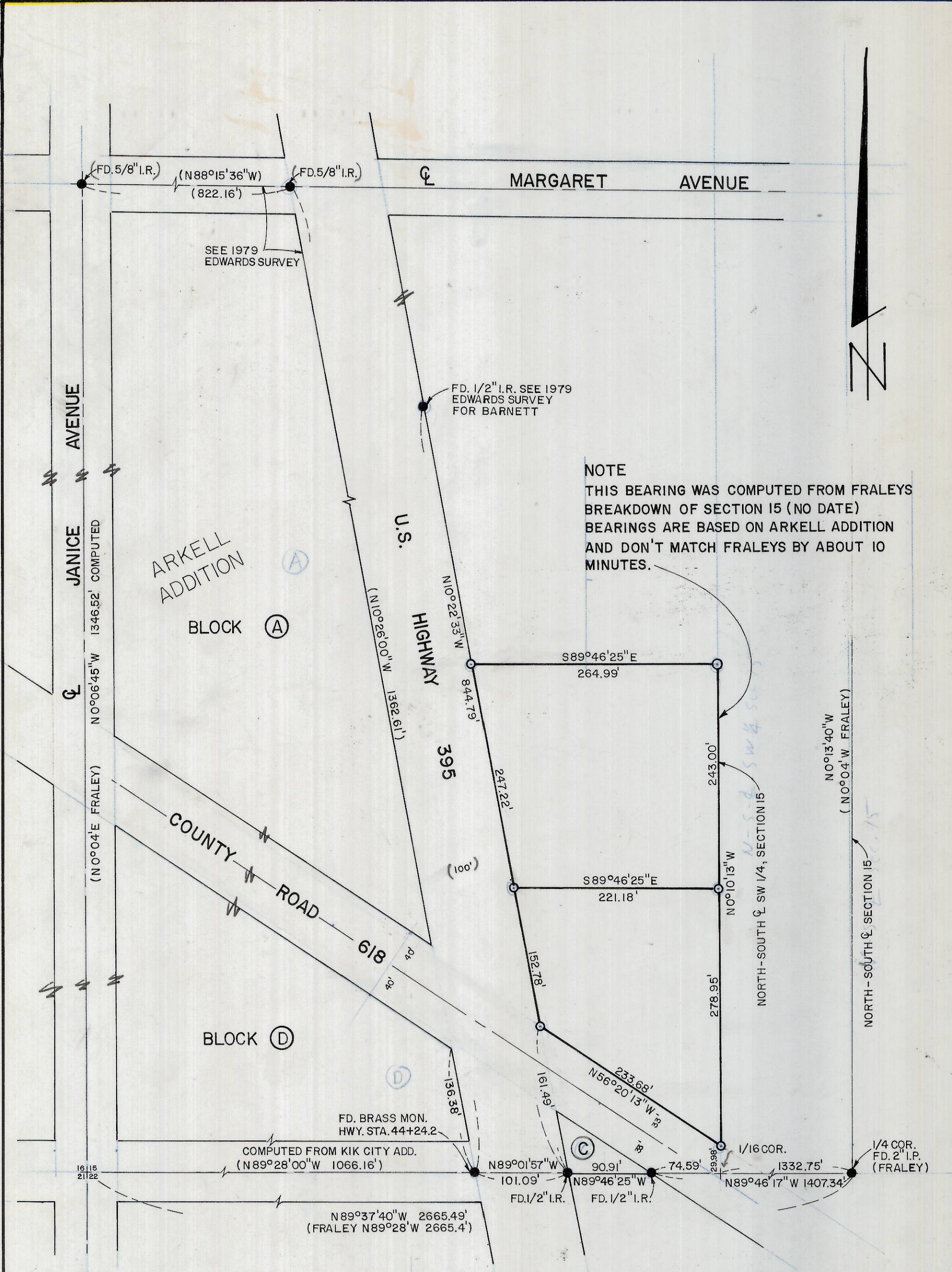

NOTE
THIS BEARING WAS COMPUTED FROM FRALEYS
BREAKDOWN OF SECTION 15 (NO DATE)
BEARINGS ARE BASED ON ARKELL ADDITION
AND DON'T MATCH FRALEYS BY ABOUT 10
MINUTES.

REGISTERED
PROFESSIONAL
LAND SURVEYOR

G. Dennis Edwards

OREGON RECEIVED BY
JULY 18, 1971
G. DENNIS EDWARDS County Surveyor
951

Date 1-20
Rec'd By ELS
No. R-10-A

SURVEY FOR: O'BRIEN CONSTRUCTION CO.

LOCATION: SW 1/4, SEC. 15, T5N, R28E., W.M.
UMATILLA COUNTY, OREGON

DATE 12-20-79

● MONUMENTS FOUND

○ 1/2" IRON RODS SET

SCALE 1"=100'

(000) OF RECORD

JOB N° S7912322

EDWARDS SURVEYING
567-3336

P.O. BOX 763
HERMISTON, OREGON

R-10-A